EDMONTON DAILY CAPITAL

VOL. 2 | EIGHT PAGES | EDMONTON, TUESDAY, JULY 11, 1911 | WEATHER—Higher Temperature. | No. 174

ANOTHER INJUNCTION TAKEN OUT

Council is Restrained From Taking Any Action on Evidence Submittnd By Civic Investigating Committee

COUNSEL FOR TWO COMMISSIONERS ASKS FOR DISQUALIFICATION OF FOUR ALDERMEN

Scores of Lives Crushed Out And Seventy Persons Injured When Express Leaves Rails

Train Splits Switch and Plunges Over Viaduct—Wreckage Catches Fire, But Does Little Damage

SPECIAL TRAINS ARE RUSHED TO THE RESCUE

HARTFORD LINE'S CRACK TRAIN THE "FEDERAL EXPRESS" MASS OF TWISTED IRON AND SMOKING WOODWORK—ST. LOUIS NATIONAL LEAGUE BALL TEAM IN WRECK BUT NONE OF PLAYERS WERE INJURED—MANY MIRACULOUS ESCAPES.

Bridgeport, Conn., July 11.—Many lives, probably a score, were crushed out in an instant, and probably seventy persons frightfully hurt when early today "Federal Express" running from Washington, D.C., to Boston, over the New York-New Haven and Hartford railroad, was hurled over a viaduct here by an open switch. Fire broke out in the wreckage but the Bridgeport fire department quickly put it out and the men lent assistance to rescue the injured.

Ambulances and doctors were hastily summoned and did their best to save those who were under the debris.

The express left Hart River an hour late. It was going at a high speed when an open switch a mile and a half west of Bridgeport station was struck.

Then was one tremendous crash, an instant of intense silence and groans and shrieks of wounded. The wreck was almost complete. Five cars having gone over and only three being left on the track. The engine twisted into junk was 200 feet south of Fairfield avenue. Behind were mail and baggage cars, while the pullmans and coaches were in a mass in the rear.

(Continued on Page Five.)

British Columbia Surveyors Are Due In City Tomorrow

WILL LAY OUT VAST AREA AND SECURE DATA ON TETE JEAUNE COUNTRY FOR LAND DEPARTMENT OF THE COAST PROVINCE.

For the purpose of taking a surveying party into the Tete Juan country, there to begin the work of surveying a land reserve in behalf of British Columbia, W. G. McElhanney and M. W. Hewett, civil engineers of Vancouver, are to reach Edmonton tomorrow with a corps consisting of some 25 men. Advance agents of the engineers are now at the Alberta making preliminary arrangements for the trip. The engineering work will by no means be completed this year. It will be just strated well and the engineers will keep the field until driven out by winter. This will probably be in November.

The purpose of this survey is to gather data whereby the British Columbia lands department will be in a position to sell the lands for settlement purposes at a later date, hence, a reserve is to be created pending the time for the disposal of the lands. Just how much country will be embraced in the reserve is a question which will not be determined until the surveyors have done considerable work and have compiled data concerning the country.

Engineer Hewett will start with a corps of surveyors and work east from Tete Juan toward Moose Lake while Engineer McElhanney will start at the same point and work west.

EDMONTON BUSINESS MEN VISIT MIRROR

BIG SALE OF TOWN LOTS BEING HELD IN G.T.P. DIVISION TOWN TODAY—SPECIAL TRAINS FROM CALGARY AND WINNIPEG.

With half a hundred or more Edmontonians aboard, also some prominent realty men of Winnipeg, the Grand Trunk Pacific train pulled out this morning at 9 o'clock for Tofield where it met tho special train from the east en route to Mirror, the new townsite on the Calgary-Tofield branch, where a big sale of town lots is being held and birth is given to a new municipality. Mirror is the announced division point on this branch, is situated on Buffalo lake some 20 miles from Alix, and is said to be a promoting spot on the plain.

The sale has attracted widesread attention. A. St. John representative of the Transcontinental Townsite Company of Winnipeg, and George Reynolds, prominent realty man of Winnipeg came to Edmonton and this morning departed for the proposed town of Mirror.

W. S. Heffernan of the Edmonton Portland Cement Company, Dr. W. D. Ferris, C. W. Lipsey, J. T. Lett and two score others are representing Edmonton at the sale.

Captain McKinery of this city, townshi pagent of Alberta will bring back to Edmonton any of the realty opportunities that may be overlooked during the sale and will dispose of the same at the pleasure of the purchasing public.

ON TRIAL FOR MURDER

Santa Rosa, Cal., July 11.—The case of Dr. L. C. Chisholm, who is charged with the murder of John D. Powers, a dentist, was called for trial here today. The killing of Powers occurred near Fort Ross last April.

GOT AN $18,000,000 CONTRACT FROM C.N.

NORTHERN CONSTRUCTION COMPANY TO COMMENCE WORK ON HOPE-KAMLOOPS LINE SOON

Calgary, July 11.—On his way home to Winnipeg after securing an $18,000,000 contract for work on the Canadian Northern railway line from Hope, B.C., to Kamloops, B.C., a distance of 160 miles, C. V. Cummings, secretary treasurer of the Northern Construction Company passed through Calgary on Sunday night. The contract secured marks a Canadian record, and among many railroad contractors it is said that the line, when completed, will be one of the most costly pieces of railroad construction in the world.

In an interview, Mr. Cummings stated that work on the new piece of road would be commenced right away, and that even if rushed ahead as rapidly as possible, it would take at least two years to complete, as the road lies through a country of rugged rocks, and in many miles it will have to be cut through almost solid rock.

BOARD OF TRADE EXHIBITS STOLEN

COLLECTION OF GRAINS AND GRASSES LIFTED FROM TEMPORARY STOREHOUSE LAST NIGHT

It is indeed a mean man who will break in and steal cereals gathered with xtreme care for the purpose of exhibits at the various fairs and exhibitions throughout the province but just such a man exists for the collection of superior grains gathered by J. L. Porter for such purposes was last night stolen from the Fourteenth street school house where it was stored. The exhibits were being brought together by the board of trade of this city and there was considerable vexation felt in such centers when it was learned what had befallen their past labors.

Officials of the board of trade have learned who took the collection and steps leading to his apprehension are being taken.

THREATENS TO SUE CITY FOR DAMAGES

LADY RUINS NEW SILK DRESS WHILE RIDING ON STREET CAR—SAYS CITY MUST SETTLE

Because her brand-new dress was ruined in a street car two or three days ago a woman residing on the east side threatens to bring action against the city for alleged damages. She has prepared a letter which she will send to the commissioners calling attention to the accident in which her wearing apparel suffered severely. Coupled with this she will ask that the municipality reimburse her for the loss of the dress, in the sum of $25.

The lady in question states that the damage sustained was the direct result of coming in contact with a defective seat in one of the city's street cars. When she arose from the seat something caught her dress, tearing it badly; hence her desire to have the city settle.

TEXAS COUNTY OFFICIALS MEET

Houston, Tex., July 11.—In connection with the annual convention of the Sheriff's association of Texas, which opened a three days' session here today, several hundred county judges, county clerks, county treasurers and county assessors representing nearly every county of the state, are gathered here. They were especially invited by the sheriffs to come together here during the convention, with a view of joining the sheriffs in a discussion of certain much needed legislation affecting the status and work of the county officials throughout the state.

SUPREME COURT INJUNCTION RESTRAINS CITY COUNCIL FROM TAKING ANY ACTION ON EVIDENCE

Government Begins Work on Saskatchewan Avenue Bridge

Excavation was commenced this morning for the abutments of the new government bridge across Saskatchewan avenue to Seventh street, which is to form one of the approaches to the parliament buildings, and the work is to be carried through with all speed during the summer months, reaching completion, it is anticipated, in about three months time.

The new bridge will be of steel arch construction, on concrete abutments, and will form an 80 foot span across Saskatchewan avenue, giving a clearance between the car rails on the avenue and the under side of the arch of 26 feet.The roadway will be of concrete, and 30 feet in width while on the either side will be 6 foot concrete sidewalks, giving a total width of 42 feet. The very best of material will be used in the construction of the bridge, which will provide entrance to the grounds surrounding the parliament buildings, some distance south of the main entrance.

Steel for the structure will be delivered in the near future. The work will be completed about the middle of October.

Montreal Real Estate Firm To Capitalize at $10,000,000

SYNDICATE HAS PURCHASED THOUSANDS OF DOLLARS WORTH OF PROPERTY NORTH OF MOUNT ROYAL—SUBSIDIARY COMPANY OF CANADIAN NORTHERN

Montreal, July 11.—It is announced that the Deayton-Shaw syndicate which recently swooped down on Montreal and which has been buying hundreds of acres of land and expending hundreds of thousands of dolalrs to the north of Mount Royal along the line generally supposed to be that which the Canadian Northern railway will follow in making its entrance to this city will shortly apply to the Dominion government for articles of association. The charter sought will give the syndicate great powers. The aim is the establishment of important suburbs between their city and the Back River bridge which the C.N.R. will erect in making its entrance to Montreal. The syndicate has financial backing to the extent of $30,000,000 and will be capitalized at ten million as there are a number of shareholders in Montreal who have received shares in lieu of cash payments for the land which they have sold to the syndicate, it will be arranged to have the stock listed in Montreal. The par value of the shares is $5 but already holders have received private bids far in excess of that figure. The syndicate is known to be closely allied with the Canadian Northern and is said to be a subsidiary of that company, but just what the nature of the connection is has not as yet been announced.

The Deayton-Shaw Syndicate and the Canadian Northern will however it is stated work hand in hand in improvement of district through which the company's proposed line will run between Back River and the city and in building up suburban villages along the route in increase traffic of road such as villages between Montreal and Vaudreuil are made to prove a source of great profit to the C.P.R. and to the G. T. R.

NO LABOR PROBLEM IN STRATHCONA DISTRICT

GRAIN GROWERS IN SECTION OF WHICH UNIVERSITY CITY IS HUB WILL REAP BUMPER CROPS—ANTICIPATE NO DIFFICULTY IN SECURING HARVESTERS.

Strathcona, July 11.—There is small chance of farmers in the Strathcona district having to raise their voices in the wide western clamor for additional harvesters when the grain ripens this fall. It is feared that in certain parts of the province there may be a real shortage of farm labor when harvest comes but it is extremely doubtful that a condition of this nature will be experienced here. Not that the crops will be less heavy in the Twin Cities district than in other places, the reverse may very properly be expected from the present showing but through the privileged location as an immigration distributing point Strathcona and Edmonton have neve rfailed to supply the necessary labor if the farmers sought it at the proper time.

These cities are still the terminal points for traffic and in consequence it is a rare occurrence to find a shortage of help here, the work hunters very naturally drifting in by great numbers at all seasons of the year. In the past the farmers have had no great difficulty in procuring men for the harvest and if they make their preparations early enough this summer every field should be well looked after when the time comes for the binder to start its work. The municipal undertakings in the two cities this summer, as well as the unusual amount of other work going ahead, is providing employment for vast numbers of laborers but at the same time there can be found a good percentage of men who prefer to enrol in the harvest army and will perhaps do so when the opportunity offers. It is also to be expected that a great many of the harvest hands coming west this fall will make the Twin City their destination by reason of its location on the borderland of the vast empire to the northwest upon which the eyes of the east are now turned.

From the experience of other years it seems scarcely probable that the Strathcona district will suffer this fall from the shortage of farm help.

Cigar Business Expanding

Perhaps none of the newer places of business in the city have been expanding their trade more rapidly within the past three months than has the Strathcona Cigar factory. In the main street office there are now five makers engaged in turning out the popular "Alta" where less than two months ago two employees were sufficient. The daily output of cigars now reaches the 1,400 mark and even with this average the demand almost overreaches the supply. Mr. Johnson, the manager, is well pleased with the success that has attended his location in Strathcona and is planning for a still more rapid increase in business during the next year.

BUSY DAY FOR NATION'S TEACHERS

San Francisco, Calif., July 11.—The second day of the forty-ninth convention of the National Education association, which opened here yesterday, was extremely busy, nearly all the various departments holding sessions during the day, preceding the general session in the evening. The departments of Kindergarten Education, Elementary and Special Education held a joint meeting and considered the subject of "The School Laggard," "Health and Sanitation, Playgrounds and Physical Training," were also discussed.

Counsel for Bouillon and Butchart Asks that Ald. Grindley, Lundy, McInnis and Mould Be Disqualified

DEFENDANTS MUST APPEAR IN COURT NEXT TUESDAY

F. FRASER TIMS' NAME APPEARS AS PLAINTIFF IN THE INJUNCTION GRANTED BY MR. JUSTICE SIMMONS TODAY—EVIDENCE GATHERED BY INVESTIGATING COMMITTEE CAN BE DISCUSSED BUT ABOVE MENTIONED DEFENDANTS ARE PROHIBITED FROM TAKING ANY PART IN COUNCIL PROCEEDINGS.

An injunction to restrain four members of the city council, Aldermen T. M. Grindley, J. W. Mould, J. E. Lundy and H. L. McInnis, from taking any part in proceedings in respect to the complaints against Commissioners Butchart and Bouillon, was granted by Mr. Justice Simmons at 2 o'clock this afternoon, upon the application of F. Fraser Tims, and the denouement of the trial of the commissioners, which was expected this evening when the report of the committee of the whole was to have been brought in, is thus postponed until this action can be disposed of. The action is set down for trial at 10.30 on Tuesday morning next, July 18.

The injunction will prevent the aldermen named above from voting on any matter which may be brought before the council in connection with the report of the committee of the whole.

In the course of the recent trial the charges against Com. Butchart were preferred by Ald. McInnis and those against Com. Bouillon by Ald. Lundy. A declaration will be asked from the court that these aldermen are disqualified from voting by reason of the fact that they were the complainants. **Disqualification of all the four aldermen** is held to have been established by the alleged fact that they had previously expressed their opinion to give judgment against the commissioners, and disqualification is also asked on the ground that they themselves gave evidence before the investigating committee. The plaintiff asks that Ald. Grindley and Mould be disqualified from voting on any motion which might lead to the dismissal of Com. Bouillon and Butchart on the ground that the above mentioned aldermen are interested in and directors of the firms Gorman, Clancey and Grindley, Ltd., and the Standard Heating and Plumbing Co., respectively.

After reciting the means by which the recent trial of the commissioners was carried out, the statement of claim outlines the charges which were preferred by Ald. Lundy and McInnis against Com. Bouillon and Butchart. Instances are also cited of times when the defendants are alleged to have prepared and had printed in the newspapers charges against Com. Bouillon almost identical with the complaints referred to the civic investigating committee and which are contained in their report laid on the council table last Tuesday night. It is further stated that inasmuch as all the above mentioned defendants were called before the investigationg committee and gave evidence in support of the complaints that they should be disqualified from voting on any motion dealing with the investigating committee's report.

Will Erect $30,000 Dominion Armory In University City

BROWN CONSTRUCTION COMPANY AWARDED CONTRACT AND ERECTION WILL BE COMMENCED AT ONCE—TO BE COMPLETED EARLY IN SPRING.

Strathcona, July 11.—The Brown Construction Co. of Winnipeg, who have the contract for the erection of the Federal armory in this city will have their foreman on the ground this week and it is promised that construction work on the $30,000 military home will be commenced at once and pushed vigorously. A communication to this effect was received last evening by Major Marriott of "B" squadron, 19th Alberta Dragoons, and as the information came direct from the head office of the construction company it may be accepted as authentic.

Strathcona's military men have borne the inconvenience of inadequate quarters with an admirable show of patience during the long delay in having arrangements made for the erection for this new building but once the contract was awarded the officers lost no time in ascertaining the intentions of the contractors in regard to commencing work. The reply which came last night indicates that the firm is prepared to go ahead in good shape upon the contract. R. J. Kennedy, sec.-treas. of the Brown Construction Co. writes that since his firm secured the job they have been busy placing orders for cement, steel and iron and cut stone, etc., to be used in the work, and with this preliminary business finished will be in a position to make rapid progress on the building. The foreman, who is said to be one of the best men in the company's employ, left Saturday for Strathcona and should get things into working shape before the end of this week. Mr. Kennedy promises that their foreman will hurry the contract along with despatch.

With the new armory under way and the post office rearing its walls on

(Continued on Page Five.)

COMMISSIONER BOUILLON LOSES THE CHINWHEEL CHAMPIONSHIP

Flees From Water Superintendent When Asked to Make Good the Subject Matter of His Interviews

DRAMATIC MOMENTS AT COMMISSIONERS' MEETING

Charged with responsibility for the present disgraceful condition of water served to the citizens of Edmonton, Utilities Commissioner Bouillon gave the correct imitation of a man trying to avoid meeting the issue fairly and squarely at the session of city commissioners yesterday afternoon. He not only dodged the issue but actually ran away from it, beating a hasty retreat when pinned down by Superintendent McLean of the waterworks department, who asked Mr. Bouillon why he had not paid any attention to the recommendation for repairs at the sedimentation basin.

It was probably the first spectacle of its kind ever presented at the city hall of a municipal official running away from his accuser, leaving the latter, figuratively speaking, in complete control of the situation. That was what happened in this case, and, incidentally, Mr. Bouillon's reputation as a wordy scrapper has suffered irreparable injury as a result of his wordy encounter with Superintendent McLean.

A communication in the nature of a report from Superintendent McLean precipitated the hot exchange of words with Commissioner Bouillon. Shortly before Secretary English started to read the communication, Superintendent McLean entered the council chamber and took a seat almost directly opposite to that occupied by Mr. Bouillon, lit his pipe and started to curl rings at the ceiling. The report, which is printed below, reviewed the water situation with special reference to features covered recently by Commissioner Bouillon, who sought to shift responsibility for failure to furnish better water. Careful attention was paid to the reading of the report, Mr. Bouillon following it very closely.

Commissioner Could Not Answer

"Did you ever make any suggestion as to how the sedimentation basin should be repaired?" inquired Commissioner Bouillon right at the conclusion of the reading of the communication, adressing his question to Superintendent McLean.

"No; I was never asked to make a report, but I reported it to you." replied Mr. McLean.

"You were present last year with the commissioners and Mayor Lee, when it was the concensus of opinion that the sedimentation basin should be left alone," pursued Mr. Bouillon.

"I don't remember any such meeting," returned the superintendent of waterworks. "The sedimentation basin could be fixed if time were taken, money expended, and it could again be filled to the top."

"It cannot be repaired," insisted Commissioner Bouillon. "It must be raised at the bottom. I know the kind of work that the sedimentation basin can do. I have had experience in this kind of work for a much longer period than you."

"I have had a few years' exuerience myself," persisted Mr. McLean.

"Why didn't you answer my report in 1910?" came the direct question from Superintendent McLean.

"I did," was the response of Mr. Bouillon.

"You did not," declared Mr. McLean.

Flees From The Meeting

"Mr. Chairman,' said Commissioner Bouillon hotly, "I object to any subordinate of this board addressing us in this manner. It is a disgrace and I must refuse to remain here."

Suiting the action to the words, Commissioner Bouillon arose from his seat and walked quickly towards the door leading to the hallway. Superintendent McLean joined the fleeing utilities commissioner and beat him to the door, meantime appealing to Mayor Armstrong to have Mr. Bouillon stay until the question was answered.

"You're afraid to stay," said the superintendent as Mr. Bouillon walked out the door, and this had the effect of bringing him back, only for a minute, however.

"I'm not afraid," protested the utilities commissioner.

"Then why not answer my question," urged Mr. McLean. Why didn't you pay any attention to my report of 1910?"

"I did answer you once, and you called me a liar," returned Bouillon.

"No, Mr. Bouillon," answered MacLean, "I am too big a man to call any man such a name as that. It's up to Mr. Bouillon or the commissioners to fix this up," he added. "Statements have been made reflecting on me and I want the matter cleared up."

Mr. Bouillon then made a run for the other exit but Mr. McLean beat him to this door too and stood in the door barring the way while he protested that the utilities commissioner should make good his statements of his interviews and show wherein the report before the commissioners was in error. Bouillon at this moment, however, was apparently a man of one idea, and that idea was to get out as as quickly as possible.

"I want to get out," he said.

"Yes, because you are afraid to face me," retorted McLean.

With this Mr. Bouillon made a diametrically straight line for the door through which he had first tried to pass and clattered down the stairway two at a time, leaving nothing for the board to consider but the echoes of his retreating footsteps.

"I would like to have that report laid on the table until we can have a chance to verify the statements of Superintendent McLean," said Mayor Armstrong, and in this the incident was closed.

After Superintendent McLean had left, Mr. Bouillon reappeared and resumed his seat at the commisisoners' meeting.

Superintendent's Report

Following is Superintendent McLean's report:

To His Worship, The Mayor
and to the City Commissioners,
City Hall.

Gentlemen,

During the last few days considerable discussion and criticism has gone on through the daily newspapers with reference to the water supply and more especially the Filtration Plant of this city. Owing to the fact that a number of false and misleading statements have been published, I wish to place before you the absolute facts in connection with the subject.

Before making reply to any of these false statements I wish to outline to you the system which we are forced to operate in order to cleanse the river water of its mud. I am going to take you through the whole process from the time that the pump delivers water from the river to the sedimentation basin until this water has passed through the filters and has been received by, and discharged to the city mains by the high service pumps.

The water, after being received from the river by a 3-million gallon steam-engine-driven centrifugal pump, is forced by this pump into the sedimentation basin—a basin having, if it could be filled to the top, a capacity of about 1,500,000 gallons. This basin is subdivided into two sections by a baffle wall, and these two sections are connected together by an opening at one end which allows the water to pass from one to the other. Now, the river water is received from the pump at one end of these subdivisions and, after passing along the full length of it, passes through the opening connecting the two, and then along the full length of the other until it is passed into the filters. The reason that the water is put through this course is to allow it to precipitate a large percentage of the silt contained in it. When the water is passing through this connecting link between the two subdivisions of the basin, it receives a solution of sulphate of alumina, this being added for the purpose of helping along the necessary percipitation.

Water Enters Filters

After the water has passed through this process of sedimentation, it is passed into the filter tanks and there relieved of the final sediment contained in it. It was first intended that the water should be fed from this basin to the filter tanks by gravity; but, owing to the fact that the defective condition of this basin will not allow of its being filled to the top, it was necessary to install pumps for the purpose of conducting the water from the basin to the filters. The two new 4-million gallon electrically-driven centrifugal pumps supplied by Messrs. Gorman, Clancey and Grindley, are now doing this work.

The water, having now reached the filters, is discharged on top of the sand-beds, and after percolating through these beds of sand and then through beds of gravel, it enters a collecting manifold system, and is then discharged into a clear-water flume. From this flume it goes to the clear-water basin, then to the high service pump, and then to the city. Owing to the fact that a large percentage of the silt accumulates on the top of these sand-beds, it is necessary to clean them once a day at least. This is done by a back-washing process, and also by the help of an agitating gear which stirs up the sand and allows the mud to be washed into the sewer outlet. At this stage I may say that it is absolutely necessary to have filtered water to wash back with, otherwise, if we use muddy water it would clog up the strainers and seriously affect the operation of the filters.

So much for the intended operation of the filter system, and now for the conditions as they actually exist.

Misleading Statements

Certain statements have of late been made through the public press to the effect that the filtration plant has not been in operation this season. These statements, I wish to say, are absolutely false, for the simple reason that the filters have been, until the last few days, doing their share of the work satisfactorily, taking into consideration the serious handicaps under which they have been compelled to operate, these handicaps arising from conditions entirely outside the cotnrol of the Waterworks department.

These adverse conditions I will now explain in detai:l

Adverse Conditions

The sedimentation basin which, as I have already stated has a capacity—if it could be filled to the top—of one and a half million gallons, nas, as a matter of fact, owing to its defective condition, a safe working capacity of only some four hundred thousand gallons. You will understand that, to get proper use out of a sedimentation basin, it is necessary that the water in the basin should have a resting period of from five to ten hours from the time it enters the basin till it leaves it, in order that as large a percentage as possible of the silt and heavy matter in suspension should have time to precipitate, and thus relieve the filters of a load they were never designed to carry. The present condition of the heavy silt, etc. to take place, and the filters are called upon to do the combined work of sedimentation basin and filters. This condition of the sedimentation basin, I want you to bear in mind, I have time and time again brought before the notice of the city commissioners, and I specifically mentioned this in my annual report dated 31st October, 1910, which appears on pages 121 and 122 of the city's financial and departmental report for year ended 31st October, 1910, and which reads as follows:

FILTER SYSTEM

Sedimentation Basin

"Considerable difficulty was experienced in the operation of the filter system during the year, through the inefficiency of the sedimentation basin. On the occasion of the basin being filled for the first time, the easterly end of it gave way and therefore delayed the commencement of the opration of the filters. Upon this defect being repaired and the basin being filled again, weaknesses in other parts of the basin began to show themselves, necessitating only filling the basin partly and supplying the water to the filters from the basin by pump, instead of, as intended, by gravity. This latter was a costly matter for the waterworks department and made the operation of the filters more expensive than was estimated at the beginning of the year.

I would suggest that the question of repairs to this basin be taken up at once and the work be commenced on it at the first of the year, so that proper use can be made of the basin during the next year's operation of the filports on the condition of this basin, ters."

Notwithstanding repeated requests the commissioners have never authorized nor taken any steps to rectify the dilapidated condition of this basin.

The old 3-million gallon centrifugal pump which feeds this basin has been, for many months back, working at only a fraction of its rated capacity, delivering only about one to one and a half million gallons. When you bear in mind that two new 4-million gallon pumps are taking the water from the sedimentation basin. Hence, the filters which have done their work and filled the clear-water basin with filtered water ready for delivery to the city mains, have to be temporarily shut down, till the sedimentation basin is again slowly filled by the old 3-million gallon pump. While they are thus shut down, the 6-million gallon Inglis pump must then pump water from the river direct into the city mains.

Had the recommendation of your committee of Superintendents to purchase a new 6-million gallon low-lift pump to supplement the present old 3-million gallon low-lift pump, been accepted and acted upon, the above condition of affairs would not exist. About a week ago, in order to overcome this difficulty as far as possible, I installed as a temporary expedient, a bye-pass from the old turbine pump to the sedimentation basin. But this temporary expedient is of no avail when repairs were necessary to the single set of boilers supplying steam to the 6-million gallon high-duty and the old 3-million gallon low-duty pumps.

When these two pumps are thus necessarily shut down, the city source of supply to the etiy mains is from the river direct by the old 3-million gallon electrically-driven generally known as the turbine pump. When doing this work, the turbine pump cannot at the same time feed the sedimentation basin. This now necessitates the entire closing down of the filtration system.

Trouble With Pump

Since the filters were put into operation this spring considerable trouble has been experienced by the power house department with the 6-million gallon Inglis high-duty pump. This has necessitated the shutting down of this pump on several Sundays, and also during several nights for the purpose of making repairs. This, then as noted above, means that the old 3-million gallon turbine pump is again forced to deliver water from the river direct to the city. You can thus readily understand the impossibility of providing the city with clear water, when two sets of pumps are thus pumping filtered water and un-filtered water alternately into the mains.

Provide Filtered Water For The City

Now, the question may be asked, "Why can the old turbine pump not mains, always providing that the low-lift 3-million gallon centrifugal pump is not out of action?" That question I will now answer.

Just outside of the pit in which is installed the old turbine pump, is a well connected to the river by a flume. This well is also connected to the clear water basin of the filter system by a pipe-line, having at the filter end, a shut-off valve. Again and again I have recommended that a similar shut-off valve be placed on the above flume, between the river and the well. This would have allowed the filtered water to be passed from the clear-water basin to the turbine pump; but, if this filtered water were to be passed into the well at present in the absence of the shut-off valve recommended, the filtered water would simply be discharged back into the river. I may state that this shut-off valve has not, up to the present time, been installed.

Sedimentation Basin Inadequate

The intended operation of the filter tanks having already been explained, I will not state the actual conditions under which these tanks have to operate. That the filter tanks have been doing the work of both sedimentation basin and filters has already been explained, and the following will show just what effect this has on the tanks. A larger percentage of silt from the sedimentation basin being deposited on the sand-beds than was ever intended, this naturally tends to clog up the filter beds very rapidly and necessitates more frequent washing. Owing, as I have shown before, to the handicap I have been under at the pumping end, and at the sedimentation basin, it has been impossible to wash out the filter tanks more than once a day, the result being that the sand-beds have been, during the heavy turbid period, completely clogged up. This of course would not happen if the sedimentation basin were doing its share of the work. The question might be asked, "Why not wash the filters more than once a day?" The answer to this is, that the capacity of the present filtration system is not great enough to handle both the maximum demands of the city during the day, and also to supply sufficient filtered water to wash out the filters. Therefore we are compelled to wash out the filter tanks once every twenty-four hours, and that at a time when the city demand is at a minimum, namely, after midnight.

Must Wash Gravel

'When putting in the bed of sand and gravel this spring, great care was taken to see that all sand and gravel was well screened and washed, and thus freed from all muddy material. On testing some of the beds we found that, owing to the over-taxation of the filter tanks by the muddy water from the Sedimentation basin, the beds were saturated with silt from top to bottom. This, as you will readily understand, is highly detrimental to the operation of the filter tank.

To sum up the whole situation. If the 6 million gallon low-lift pump had been ordered when recommended; if the sedimentation basin had been repaired as recommended in my report of last year; if the shut-off valve had been installed at the turbine intake as recommended; if a duplicate set of boilers has been installed for the 6 million gallon Inglis and the low-lift centrifugal pumps, thus ensuring a constand supply of water to the sedimentation basin, as recommended, then all the difficulties this department has had to face in endeavoring to supply the citizens with filtered water would have been minimized, if not altogether eliminated, and the citizens would have had a good supply of filtered water.

In conclusion I will say that I have endeavored to place the whole situation before you in as clear and concise a manner as possible, avoiding any display of technical phraseology, so that you and the citizens of Edmonton may clearly understand how matters stand, and be able to place the blame where the blame should be laid.

Yours very truly,
A. McLEAN.
Superintendent of Waterworks.

KENTUCKY G. O. P. CONVENTION

Louisville, Ky., July 11.—The Republican State convention assembled in the city today and was called to order shortly before 1 o'clock this afternoon. The convention will nominate candidates for governor and for all other state officers to be voted for at the election next November. The official polls omit all mention of instructions for United States senator, and the general understanding is that none will be given.

INDIANA BAR MEETING

Winona Lake, Ind., July 11.—Many distinguished representatives of the bench and bar were present this afternoon at the opening of the fifteenth annual meeting of the Indiana State Bar association. The feature of the opening session was the annual address of the president, William A. Ketcham of Indianapolis. Tomorrow morning the annual address before the association will be delivered by Peter W. Meldrum of Savannah, Ga. The gathering will conclude with a banquet tomorrow night.

KING INSPECTS IRISH CONSTABULARY

Dublin, July 11.—King George today inspected the Royal Irish Constabulary an dafterwards attended a review of troops and the presentation of colors in Phoenix Park. Their Majesties will conclude their visit to Dublin tomorrow.

Congressman John W. Bohne is mentioned for the Democratic nomination for governor of Indiana in 1912.

Socialist city officials from California, Montana and other States where the Socialists have elected men to office are to hold an important conference in Milwaukee next month.

Like Governor Osborn of Michigan Governor Marshall of Indiana believes in sticking to his post. The Indiana executive has been out of the State but three times since his election.

It Is The Home Tea Of The West

There are good reasons why Blue Ribbon is the home tea of the West. It is guaranteed satisfactory. A small amount of Blue Ribbon makes more tea than a much larger quantity of other teas. The superior flavor of Blue Ribbon is noticeable at once. Buy a packet. If you don't find it satisfactory, return the balance to your grocer and

REMOVAL NOTICE

J. B. Mercer wishes to announce to his patrons that his store is removed to 212 Jasper East, oppesite the Imperial Bank, old Grand Central Hotel.

A Snap

Fully modern West End Residence; nine rooms, with stable and laundry (detached from house); carpets, electric fixtures, kitchen range and cabinet, curtains; insurance paid for 3 years; house and buildings alone cost about $8,200; furniture and fixtures cost about $1,200. Selling for

$7000

Sole Agents:

Hetherington & Armstrong

Room 11 Cristall Block.

Phone 4953.

CANADIAN PACIFIC RAILWAY

FAST TIME TO EASTERN CANADA

THE GREAT WEST EXPRESS leaving STRATHCONA (Edmonton) at 22K, WETASKIWIN, 23.05K daily, connects at Winnipeg with the IMPERIAL LIMITED train for Montreal and Toronto, saving many hours to points in Ontario, Quebec and the Eastern States.

For full information, apply City Ticket Agent, Jasper Avenue, Edmonton.

R. G. McNEILLIE,
District Passenger Agent,
Calgary, Alta.

Canadian Pacific

CANADIAN INDUSTRIAL EXHIBITION, WINNIPEG
July 12th to 22nd, 1911.

Return Fare $17.15
(Via Saskatoon)

Tickets on sale from July 10th to 21st. Going limit July 21st. Return limit July 25th.

Great West Express

Leaves Strathcona 22.00K o'clock daily. Further particulars and reservations from City Ticket Agent, Edmonton, or

Depot Agent, Strathcona.

BUY

Cromdale

And Make Money

Price of Lots

$300 to $400

Terms 1-3 cash, balance 6 and 12 months.

Lane & Scarth
42 Jasper Avenue, West
Telephone 1824.

Chas. May & Co.
553 First Street, South
Telephone 1371.

Inglis, MacDonald & Thom

Take these into your consideration

$3600—A large modern house on Syndicate. The lot itself will soon be worth the price without the house. $1,200 cash; balance easy terms.

$4500—A new house (almost finished) in the best part of the Groat Estate. $1,000 down will get it. Balance easy.

$3300—A 7-roomed house on Julia street. Now look at these terms. $500 down and the balance spread over 9 years at 8 per cent.

$9000—Three lots on Jasper avenue, 120 feet frontage. This is just $75 per foot. It is a gilt edged proposition. Let us show it to you. Terms one third down. Balance arranged.

Inglewood is good buying at the following figures:

$700—For a lot in Block 8. Half cash.

$850—For a lot in Block 46. Half cash.

$1500—Will buy two lots in the Groat Estate in Block 6. Only half cash. This is certainly good buying.

OUR ADVICE TO INVESTORS IS TO BUY NOW AND YOU WILL SELL AGAIN THIS FALL AT HANDSOME PROFITS. WHILE THE REAL ESTATE MARKET IS STEADY NOW THERE WILL SURELY BE SHARP ADVANCES IN PROPERTY LIKE THE ABOVE QUOTED IN A FEW MONTHS' TIME. A LITTLE FORESIGHT WILL MAKE YOU MONEY.

Phone 4678. 23 Jasper West.

GRAND TRUNK PACIFIC

Take the "Fast Daily Limited" to the Canadian Industrial Exhibition Winnipeg
JULY 12TH TO JULY 22ND, 1911.

Return Fare $17.15

Correspondingly low fares from all stations.

TICKETS ON SALE FROM
Monday, July 10 to Friday, July 21. Going limit July 21; return, July 25.
Further particulars and reservations from,
J. F. PHILP City Passenger Agent,
153 JASPER AVE., EAST., EDMONTON, ALTA. PHONE 4057

GRAND TRUNK PACIFIC "Daily Limited"

The Train of Luxury and Reputation.

SHORT LINE ROUTE

Leave .... EDMONTON .... 9.00 A.M.
Arrive .... Saskatoon .... 9.45 P.M.
Arrive .... WINNIPEG .... 2.10 P.M.

Solid Vestibule Train

New Electric Lighted DINERS and SLEEPERS.
Reading lamps in upper and lower berths.

Service to Cooking Lake, Tofield, Camrose and Mirror. Leaving 5.30 P.M. Daily (except Sunday).

Improved service to Wabamun, Fallis and Edson: Daily except Sunday and Tuesday.

Saturday Camper's Train at 1 p.m.

Special return week end fares to Wabamun, $1.45; Fallis, $1.65, and Cooking Lake, 90 cents.

For further information apply to,

J. F. PHILP
City Passenger Agent.
153 JASPER AVE., EAST, EDMONTON PHONE 4057

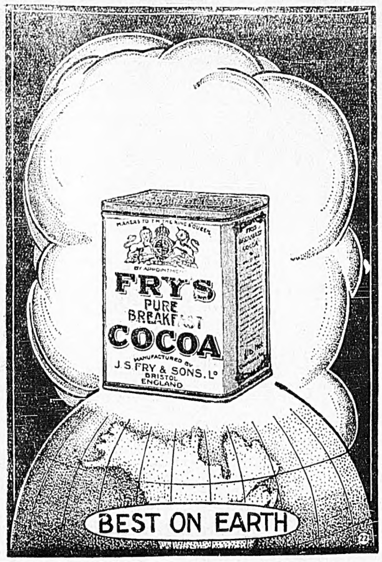

Preparing Report for Geological Congress

Dominion Geologist's Report Will Deal With Coal Resources of Dominion--Will Take Two Years to Prepare --Convention in Toronto 1913

After he completed his season's work investigating the coal areas of Jasper park, D. B. Dowling of the geological survey branch of the department of mines, Ottawa, will spend two years preparing a report on the coal resources of the Dominion for presentation at the international geological congress which will be held in Toronto during 1913. The last international congress was held in Stockholm, Sweden. The iron ore resources of the world were the subject of discussion at that gathering which was held in spring 1910.

At the 1913 congress reports of all the surveyed coal areas in the world will be presented through the secretary of the congress, R. W. Brock, who is also director of the Dominion government geological survey.

Mr. Dowling is now in Edmonton, having come to the city from Jasper park, where he is investigating the coal areas to be found in that region.

He is on his way to a point south of Eagle Lake, Saskatchewan, on the Goose Lake line of the Canadian Northern railway where coal in comparatively large quantities is reported to have been discovered. Mr. Dowling will investigate the finds.

The work of Mr. Dowling and his party this summer consists of making a complete map of all the coal areas that will be opened up by the completion of the G.T.P. and the C.N.R. through the mountains. When he has completed his work in connection with the international geological congress he will go farther afield in his surveys. The object is to map out this summer the areas that can be developed at once.

Mr. Dowling stated this morning that all the delegates to the international congress will be taken on a tour of the Dominion at the conclusion of the deliberations in Toronto. Miners, scientists and educationalists from all parts of the world will attend the gathering and will be given this opportunity to see the country. For the use of the delegates a map of the coal areas in the south of the province from Cowley to the summit, taking in the mining districts of Blairmore, Coleman and Frank is being prepared. Walter Boyd of the geological survey branch at Ottawa is now in the district taking complete surveys for the map. The mountain at Frank, where the great slide occurred several years ago will also be mapped. Mr. Dowling is of the opinion that there is danger of another slide occurring on the mountain.

CANADIAN NORTHERN

WINNIPEG

Canadian Industrial Exhibition

10 Great Days--July 12 to 22, 1911

Fare $17.15 Return

TICKETS ON SALE JULY 10 TO 21; RETURN JULY 25.

Train Leaves	10.00 p.m.	7.10 a.m.
Arrives Winnipeg	7.20 a.m.	5.10 p.m.
Leave Winnipeg	11.00 p.m.	11.30 a.m.
Arrive Edmonton	6.50 a.m	8.50 p.m.

Tickets and berth can be purchased immediately from: JOS. MADILL,
City Passenger Agent, 115 Jasper Ave. Phone 1712.

H.L. WILLIAMS & CO.
(W. S. Randall, Manager)
Stock and Bond Brokers
Transactions on the Vancouver Stock Exchange handled through our special representative at Vancouver.
MERCHANT'S BANK BLDG., TOP FLOOR

Gas Propositions Are Again Laid on the Table

NUMBER OF ALDERMEN ARE DISSATISFIED WITH SO-CALLED MODEL AGREEMENT—DIFFERENT PROPOSITIONS WILL BE FURTHER CONSIDERED.

Beyond discussing the model gas agreement in committee of the whole and reporting progress to the city council nothing was done at the meeting last night, still leaving plenty of room for speculation as to the probable outcome of the efforts of C. S. Eaton, representing the International Lighting and Heating company, of Cleveland, Ohio, to secure a franchise for the manufacture and distribution of artificial gas in Edmonton.

Practically all of the evening's discussion on the agreement, drafted by Utilities Commissioner Bouillon and accepted by Mr. Eaton, took place in the committee of the whole. Alderman Hyndman and McKinley were absent, while those present at the session seemed to be about evenly divided as to the question of accepting or rejecting the proposed agreement.

Alderman McInnis attacked the agreement in a vigorous manner, picking out what he considered serious objections to its acceptance so far as the city was concerned. Chief among the points he succeeded in bringing out to the surprise of a number present was that the company would make 17 per cent. on the combined investment of city and company in a gas plant and distribution system, instead of seven per cent., as has been stated all along.

O. M. Biggar, counsel for Mr. Eaton, admitted that the company would earn 15 per cent, and possibly as much as Dr. McInnis had claimed.

The Coates gas proposition did not come up, nor did the Grand Forks, North Dakota, company submit an offer to install gas works in the city, although it is understood the latter is prepared to make a porposition.

Protest Against Agreement

At the beginning of the meeting two letters were read protesting against the so-called model gas agreement.

Alderman McInnis said that if no one else would start the discussion he would, and he did by expressing surprise that the city should take up such a proposition in this way. He believed it was impossible for a company to meet the necessities of a growing city like Edmonton by expending from $80,000 to $100,000 in an artificial gas plant.

Not Good Business

"We find," continued Dr. McInnis, "that the city is supposed to put up 80 per cent in bonds for this gas plant. I don't think it is good business for this city to guarantee 17 per cent. to this company on the total investment, and then at the end of 25 years give them a bonus of 400 per cent. on the investment."

As Dr. McInnis resumed his seat, Alderman Lundy suggested that the council go into the committee of the whole to consider the model gas agreement, which was agreed to.

In Committee of the Whole

Gathering around the city commissioners' table in the centre of the room, with Mr. Eaton and his counsel, Mr. Biggar, occupying seats at one end, the aldermen took up the agreement clause by clause, discussing each in an informal way.

"If the city were to own 80 per cent. of the capital stock in this gas company, I would say all right," observed Alderman McInnis, "but for the city to pay 80 per cent. for the other fellow to own, not for me."

Consumers Would Foot the Bill

Dr. McInnis figured that the citizens of Edmonton, at least, the consumers, would, under the terms of the agreement, actually pay a profit to the company of from 30 to 35 per cent. each year. He asked Mr. Eaton if that was not true. Mr. Eaton said he did not see the point that Dr. McInnis was trying to make.

"What's that got to do with this clause?" interposed Alderman Lundy.

"What becomes of the bonds of which the city guarantees 80 per cent. for a gas plant?" was the pertinent inquiry of Alderman McInnis.

Bonds to be Cancelled

"The bonds are to be cancelled as they are redeemed," ventured Alderman Lundy.

City Solicitor Bown said the sinking funds would increase as the bonds decreased. By the time the bonds were retired, the sinking fund would equal the original amount of bonds.

Who Owns the Plant?

"Who owns the plant?" insisted Dr. McInnis.

"The city," responded Mr. Bown.

"The company gets back only what it has put into it," suggested Mr. Biggar. "If the company fails to make seven per cent one year they may make it up the next year, but the city doesn't guarantee it."

"It was a guarantee so far as the city can make it," argued Alderman McInnis. "If the city guarantees 80 per cent in bonds, I don't know what else you could make it. If the company gets the 80 per cent or its equivalent, what's the difference?"

Where Does the City Come In?

"It is all in the company's name, and they own the property," declared Dr. McInnis. "What has the city got?"

"Why, the city has 80 per cent. and the company 20 per cent. on the investment," explained Mr. Biggar.

"That is my understanding," came from City Solicitor Bown, in substantiating Mr. Biggar's statement.

Alderman Grindley agreed with Alderman Gowan that the city would not want to enter into a similar agreement with another company to furnish gas, as provided in the agreement.

"The city couldn't stand to put up 80 per cent. in bonds for another company," suggested Mr. Gowan.

Company Gets 17 Per Cent.

"The company would actually be getting 17 per cent. instead of seven per cent. on the total investment, wouldn't it?" again suggested Alderman McInnis.

"Well, the company would make 15 per cent," admitted Mr. Biggar. "It is possible for the company to make 17 per cent."

"Yes, I guess so," mused Dr. McInnis.

After going over the agreement, it was suggested that the meeting adjourn and take it up tonight. Mayor Armstrong thought the people wanted gas as soon as possible and it would probably be a good idea to submit a municipal gas proposition to the ratepayers. The committee of the whole reported progress and the session adjourned.

United Farmers Hold A Special Meeting

DISCUSS WAYS AND MEANS OF GUARANTEEING BETTER MARKET FOR THEIR PRODUCE—BELIEVE GRAIN GROWERS SHOULD FIX PRICE OF GRAIN.

Preliminary steps towards the organization of a central body through which all the produce of the farms of the Edmonton district may be marketed, were taken at a meeting of the district union of the United Farmers of Alberta in the exhibition board room yesterday afternoon. A committee was appointed consisting of P. G. Hutchings, President; Chas. Burnell, vice-president, and F. C. Clare, secretary, and a meeting of the new farmers' association will be held four weeks hence to complete the organization. Salesmen will be appointed to handle the produce, and a number of inspectors, at the meeting to be held next month. The locals represented at the board were those of Edmonton, Clover Bar, East Clover Bar, Namao, Stony Plain, Spruce Grove and Bon Accord.

Primarily called to discuss the above question, the meeting branched out into the discussion of many other subjects of importance to the farmer.

After short discussion a resolution was passe dealling upon the Grain Growers' Guide, to take steps to enable the farmers to fix the price at which their grain shall be sold. The resolution affirmed that the farmers have the right to fix the price at which their produce should be disposed of.

"We have that right today, but not the power," declared one delegate. "We have the right to rule the country, but we don't do it."

It was this remark that precipitated the discussion on direct legislation that took up the greater part of the session, and met with the endorsement apparently of all except one member of the union present.

"Just wait until we get the initiative and referendum," said Andrew Raf, of Bon Accord. "We won't ask the government to get us a packing plant, we'll get it ourselves. And until we do get the initiative we shall not be able to get very much else."

Then the subject of the referendum was dropped, to be taken up later in the evening session, and the delegates discussed the pros and cons of a government-owned pork packing plant. Mr. Babington made a speech in which he strongly opposed the government proposal that the farmers should guarantee a sufficient number of hogs each year to make the packing industry a success, on the ground that it would be unjust to require one portion of the community to bear the responsibility for the financial outcome of the venture. He thought that a government which could spend large sums on demonstration farms should not be backward in establishing a pork packing plant. It was not necessary that the proposition should be a paying one. This view was opposed by Geo. B. Fraser, who was a visitor to the meeting, and by other delegates. Mr. Fraser pointed out that the farmers could not hope to succeed in any fight against the big corporations unless they had the government behind them. Chas. Burnell thought the strongest argument for government owned pork plants lay "in this very fact that these corporations must be fought." We have these people to buck, and the only way to buck them is the one proposed." The danger that the packing plants might ruin the co-operative plants by cutting prices, only to raise them again when the publicly owned concerns had been put out of business, was referred to, and the fear expressed that many farmers who might contract with the government to supply the requisite number of hogs each year would be tempted to break their contracts.

A resolution was finally adopted advising the farmers to support a government owned packing plant upon the terms already laid down.

Dr. de Van's Female Pills
A reliable French regulator; never fails. These pills are exceedingly powerful in regulating the generative portion of the female system. Refuse all cheap imitations. Dr. de Van's are sold at $5 a box, or three for $10. Mailed to any address. The Scobell Drug Co., St. Catharines, Ont.

Tomorrow Morning
at the
Clean-Up Sale
AT The Hudson's Bay Co

We always have what's advertised, BUT nowadays we are offering broken lines.

So unless you come the day these are advertised for you may be too late—lots of lines so small we do not mention them in our ads. at all—it's a general clean-up, you know—a riddance—so watch us closely.

Lots of Pretty Trimmings at Half Reg. Prices

Close Wednesday at 1 o'clock
SO GET YOUR ORDERS IN EARLY FOR GROCERIES, ETC.
We want even the horses to share in the summer half holiday, so the last delivery will leave at 11 o'clock—Don't overlook this.

The Big Bargains will make you overlook the noise of Hammer and Saw

From 11 to 12 Tomorrow morning
33 1/3 for Evening Dress Materials
33 1-3 cents a yard for goods that were $1.00, $1.25, $1.50 and $1.75 a yard; all light colors—wool and silk and wool voile—eolienne—grenadine—marquisette, etc., etc.—just for one hour.
50c LISLE STOCKINGS, 3 PAIRS FOR $1.00
Our fine plain black or tan lisle stockings—this is a wondrous offer.
FINE WHITE UNDERVESTS, 2 FOR 45c
White, taped, firm white ribbed cotton union suits, 2 for 75c.
DENT'S KID GLOVES, 89c. PAIR
The $1.50 grade—black, white and tan—nearly all sizes.

From 9 to 10 Tomorrow Morning
Dress Linens 23c a yard
Any of our pretty linens for dresses, some were 60c a yard—some are mercerized—some are a yard wide—just for one hour.
A Rare Chance to Buy Fine China
Here's the chance to get a nice china set such as you've longed for; one-third off all Crown Derby:
97-piece sets; were $80.00, now $58.50
97-piece sets; were $75.00, now $56.50
97-piece sets; were $67.50, now $51.50
97-piece sets; were $40.00, now $29.50
White and gold; bridal rose, etc., etc.

Shoes for Tennis at Less
Men's black lacrosse bals 85c
Boys' black lacrosse bals 70c
Youths' black lacrosse bals ...60c
Men's white tennis Oxfords 95c
Men's white canvas shoes with leather soles $1.50
Women's white tennis Oxfords ..90c

MEN'S THINGS COST LESS TOO, JUST NOW.
SHOES, $2.95—Goodyear welt, Oxfords and Shoes, Patent, Box Calf and Vici—splendid fitting.
Men's fit-well shoes, $3.15 a pair—all new, all good.
SHIRTS, 87c—Dress Shirts in the newest and best colors and patterns; also soft negligee shirts with attached or detached collars—W. G. & R. or Tookes, or Lloyd attree and Smith makes; some are worth $1.50 and $1.75.
Another line, 49c—Summer working shirts.
SPECIAL LOTS AT 19c AND 10c—Socks, Hats, Ties, Handkerchiefs, Belts, etc.
$15.00 OVERCOATS, NEW, NOW $11.95—Summer Overcoats or nice English Cravenettes.
$1.75 STRAW HATS FOR $1.25—Nice, new sailors—other new sailors at 87c.

1/4 off all fine Sunshades
79c for Sunshades worth 2.25
Ginghams and printed percales, yd. 9c

HUDSON'S BAY COMPANY
The Great Traders of the Great West
INCORPORATED A.D. 1670
JASPER AT THIRD STREET

DEADWOOD DICK JAILED

Dime Novel Hero Once Custer's Scout, Ending Days as Vagrant

"Deadwood Dick," the hero of a thousand dime novels, is languishing in the county jail in Denver as a vagrant.

From the honored place of scout to General Custer up to almost the very time when the fighting commander of the Seventh Cavalry fell with his men on the bloody battlefield of the Little Big Horn, Walter Richard Morrison had fallen to become a figure well known to the police and jail officials of Denver.

His life history is one full of romance and pathos, says A. U. Mayfield, in the Los Angeles Times. In his younger days he was one of the men who aided in the making of the great West. Today he is an old man, past three score and ten, for whom life seemingly holds but little. But even in his present condition he is not disheartened. Although, to use an everyday expression, he is "down and out," he still finds something to live for, but his greatest joy and pleasure is in telling of the days when he was a scout with Custer.

Deadwood Dick has been a familiar sight in Denver for 15 years. He was at one time wealthy, and until seven years ago he was in comfortable circumstances. But since that time he has been eking out an existence by manufacturing and selling an insect powder. Now the old man is a most pitiful sight as he sits in the jail with long, black hair that almost reaches to his waist.—Denver Post.

THE WATER OF QUALITY
Apart from its curative properties in stomach and kidney disorders MAGI Water is good to drink—a delightful thirst-quencher. 18
MAGI
EDMONTON WINE & SPIRIT CO.

BUILDING PERMITS

W. Baxter, store and dwelling on Jasper avenue, $5,000; N. Stuble, house on Syndicate avenue, $495; W. Scott, house on Twenty-fifth street, $2,700.

Dr. Martel's Female Pills
EIGHTEEN YEARS THE STANDARD
Prescribed and recommended for women's ailments, a scientifically prepared remedy of proven worth. The result from their use is quick and permanent. For sale at all drug stores.

COUNTER CHECK BOOKS
We are sole agents in Edmonton for Carter-Hume and Morton Automatic Counter Check Books. Get our prices.
Keystone Press
Limited.
Journal Bldg Phone 4695

THE DAILY CAPITAL

WM. MACADAMS . . . . EDITOR
HENRY J. ROCHE . . . . MANAGER
Office of publication—37 HOWARD AVENUE, EDMONTON.
Business Phone 4411 — Editorial Phone 2332

SUBSCRIPTION RATES:

Daily, delivered by carrier in city $4 00
By mail to outside points, by year 00

The Daily Capital is on sale regularly at the following news-stands: Alberta Hotel, Cecil Hotel, Castle Hotel, King Edward Hotel, Windsor Hotel, Dominion Cigar Store, Central Cigar Store, Douglas Bookstore, Little's Bookstore, A. C. Smith's, First Street.

CALGARY—Alberta Hotel. STRATHCONA—Strathcona Investment Company.

Readers of The Capital are requested to favor the management by reporting any irregularities in delivery.

An Introduction And an Explanation

The tour of the Edmonton business men throughout the Edmonton district is a junket which should help to make better acquainted the wholesalers of the city and the retailers of the agricultural centres of the district.

The idea of an annual tour is one which has been adopted by almost all western centres. Spokane merchants, bankers and financial men make a very extensive tour throughout the Inland Empire every year. Winnipeggers run a special train all over the west. St. Paul and Minneapolis business men have been making the annual tour for years and Denver business men use the business men's excursion to keep the city men in touch with the mining development of the mountain country of which Denver is the centre.

Edmonton is the natural metropolis of as good or a better district than any other great city of the west, but it is not until this year that the system of radiating railways has been complete enough to give the connection necessary. The tour which commences Monday will be in the nature of an introduction and an exploration.

Time for the Council To Finish Its Work

Brought squarely up against the documentary evidence that the tactics which he has been persuing to make scape goats of minor officials in the city's employ and to glorify himself at their expense were very much at variance with the facts Commissioner Bouillon takes refuge in flight from the commissioners meetings.

If what Commissioner Bouillon says is correct, that he gave certain instructions which were not carried out and on account of which failure to carry out the city is now suffering from bad water, the commissioner should be able to turn to the records and show the place where the instructions which he says he gave were given.

If, on the other hand, there is no truth in the claim made by the water superintendent that he made certain recommendations looking to the end that the water supply should be made at least useable and that these recommendations were given no attention, Mr. Bouillon should be able to show that the recommendations which the water superintendent claims are on record are not on record and never were made.

Mr. Bouillon has evidently backed himself up into a position from which he cannot escape. Either what he says is correct or it is not. If it is correct he should be able to prove it and disprove what the superintendent says. If he cannot do this it must be taken for granted that he has been guilty of making an unwarranted and unjustifiable attack on a subordinate, and that upon being brought to book for that attack he takes refuge in flight on the specious plea that he will not be talked to by a subordinate.

Surely the city has had enough of Bouillon and his methods by now. It is time for the council to finish its work.

Western Canada In the Front Rank

Crop prospects up to date continue to indicate a bumper yield for 1911. A little warm weather is now all that is required to make this the banner year of all in the long record of successful crop years in this district. That other districts as well are to be favored with a big crop will be good news to the Edmonton district, which last year, when half the continent was dried out, still harvested a good yield. The prosperity of the west depends not so much upon local success as upon a general success in the whole country.

Two hundred million bushels of wheat in Western Canada this year means that forever more the prairie country's capabilities are established and it is recognized throughout the entire world as one of the prime factors in the food supply of the nations.

Western Canada has been building for a quarter of a century to get into the front rank. With this year it has arrived.

Council Temporizes On the Gas Question

Once more the city council gives the gas question the hoist with the expressed intention of further studying the conditions of the model agreement.

It is a remarkable circumstance that whereas a committee was struck for the purpose of framing a model agreement, that this committee comes out of its task bearing in its hands an agreement with the International. But that is aside.

The fact is that the council is still delaying and still temporizing where a bylaw to raise money for the construction of a municipal plant would at least settle the question of whether or not the ratepayers want to embark in the gas enterprize.

Until that question is answered it is putting the cart before the horse for the council to negotiate agreements with any company. It is not up to the aldermen to negotiate terms upon which the city shall dispose of the franchise until the point has been settled of whether or not the city is going to dispose of the franchise on any terms whatever.

JUST PARAGRAPHS

Mr. Borden leaves the prairies with a declaration that he is perfectly satisfied with the reception which he has received throughout the west. Mr. Borden has a great reputation for gentlemanliness, but really no one expected him to return such a soft answer in place of the agony of interrogation which he was forced to endure at the hands of the grain growers.

* * * *

Three transcontinental systems out with the drag net to gather in harvest hands and a whole string of government bureaus working to the same end speaks louder than any tables of statistics or any departmental reports of the crop prospects. It is easy to tell by the hum of the seperator when the country has money in the bank.

* * * *

When the business men go out on that excursion they will have to take a bunch of guides along with them to keep tab on the new towns that have been established since the last timetable was issued.

* * * *

Mr. Bouillon, apparently wants as a condition to any verbal duel into which he enters a provision that his antagonist be deaf and dumb.

"THIS DATE IN HISTORY"

July 11

1609—Champlain discovered the lake which bears his name.
1708—English and allies under Duke of Marlborough and Prince Eugene defeated the French besiegers at Oudenarde, Belgium.
1767—John Quincey Adams, sixth President of the U.S., born in Quincey, Mass. Died in Washington, D.C. February 23, 1848.
1814—A British fleet captured Eastport, Me.
1843—Fremont's expedition sighted Pike's Peak, Colorado.
1864—The Confederates threatened Washington, D.C.
1896—Sir Wilfrid Laurier becomes premier of Canada.
1898—Gen. Miles arrived at the American headquarters in Cuba.
1908—Battleship South Carolina launched at Philadelphia.
1910—The Vatican protested against the Spanish government's action in the matter of religious orders in Spain.

"THIS IS MY BIRTHDAY"

George W. Norris

Representative George W. Norris, of the Fifth Nebraska district, who is one of the conspicuous leaders among the "insurgent" Republicans in the house, was born on a farm in Sandusky county, Ohio, July 11, 1861. His father died when he was a babe; his only brother was killed in the civil war, and his mother was left in straightened circumstances. In his boyhood he was compelled to work out among the neighboring farmers and his facilities for getting an education were very meagre. He studied hard, however, and became proficient enough to become a country schoolmaster. With the money thus earned he attended Baldwin university, and later took a course at the Indiana Normal school. He later was enabled to enter a law school and was admitted to the bar in 1883. Two years later he settled in Nebraska, and soon began to be conspicuous in politics. After three terms as prosecuting attorney he was elected judge of the district court and served on the bench from 1895 until his election to congress in 1902.

DIFFICULTIES OF CANINE OWNERS

PAY A VARIETY OF TAXES, AMOUNTING TO SEVERAL SIMOLEONS PER CANINE

The city commissioners may be asked to help solve the problem of overtaxing owners of dogs in Edmonton. It appears that the dog bylaws impose a variety of taxes, including the straight tax of $3 and $5 for male and female canines, respectively, besides additional assessments required of those who belong to the Edmonton Kennel club and the Canadian Kennel club.

Members of the Edmonton Kennel club must pay $3 a year, and the same fee is exacted of those who belong to he Canadian Kennel club. Then the Edmonton Kennel club is required to pay at the rate of $25 annually for the privilege of affiliation with the Canadian Kennel club, making it a case of taxing all around, and then some.

Owners of dogs would like to have at east a portion of these taxes lopped off, and will probably ask the commissioners to assist a little in the pruning process.

MANY NEWCOMERS ATIMMIGRATIONHALL

Twnety-five immigrants yesterday and as many today registered at Immigration hall, received shelter, information and encouragement at the accomodating hands of the officials. The nations of the earth are pretty much represented by those who registered at Immigration Hall. There were French, Germans, Danes, Americans from the States, two Scots, a Norwegian, two Englishmen and an Irishman.

WILL ERECT $30,000 DOMINION ARMORY IN UNIVERSITY CITY

(Continued from Page One.)

Whyte avenue west it is now assured that at least $75,000 of Federal money will be expended in these Strathcona improvements during the present year The post office will cost more than this amount when finished but will not be ready for occupancy until sometime next spring.

Specialist Locates Here

The medical fraternity of Strathcona is augmented this week by Dr. J. F. Brander, who comes here from Ponoka and has already purchased property and established an office. Dr. Brander is a specialist in women and children's diseases, having been trained along this line in some of the best medical institutions in Great Britain. He formerly held the position of Externe Assistant in Coombe Lying-in Hospital, Dublin, of which place he is also a graduate, having successfully passed three examinations there. He has also done extended post graduate work in medicine at London Hospital and in the study of children's diseases at Great Ormonde Street Hospital for Sick Children in London. Dr. Brander about two weeks ago bought the property on Whyte avenue west belonging to J. McWithey and plans to reside there after August 1st. His office is in the Duncan block on Main street.

The excursion steamer, City of Edmonton, will make a trip down the river on Thursday next, July 13, leaving the bridge at 2:30 p.m. and going down the river as far as Clover Bar.

Mrs. Thomas Weig, residing at Sixteenth street, this city, is enjoying a visit from her neice, Miss Scott, of Hazelbridge, Manitoba.

PROPHECY PEACE IN MOROCCO SOON

FOREIGN MINISTER RESENTS INTERFERENCE BY GERMANY—RUSSIA IS SUPPORTING FRANCE

Paris, July 11.—While the strictest secrecy is being maintained as to the pour parlers between France and Germany, over the Moroccan situation and the sending of a German warship to Agdir, it is understood that they are progressing favorably, and there is no fear at present of strained realtions between the two powers. In addition to the wholehearted support of Great Britain, Russia has spared no efforts in behalf of France.

On two occasions at St. Petersburg and Berlin respectively, Russia has made known her complete agreement with the French point of view.

The Moroccan foreign minister, Mohammed Sidi El Makhri, who is now in Paris, said in an interview today that the German, like the Spaniard, intervened in Morocco was not justified. On the other hand, the despatch of a French column to Fez was necessary by the revolution in that section and was requested by the Sultan. The act of Algeciras strained the foreign relations between the powers and Morocco, which the pending negotiations cannot legitimately charge.

TORONTO MILLIONAIRE NARROWLY ESCAPES JAIL

W. G. Tretheway Criticises Magistrate When Latter Refuses to Take Bet and Takes Chances on Going to Bastile

W. G. Trethwey, Toronto millionaire, and the man who once secured a franchise for the construction of a street railway in this city, was haled into the Toronto police court a few days ago on a charge of violating the speed limit. Mr. Tretheway contended that he had not violated the law and offered to bet the magistrate $1,000 such was not the case. Failing to get a taker for his wager the millionaire remarked that he could not get justice in that court whereupon the magistrate threatened to send him to jail. Eventually he was fined twenty dollars. He paid.

SUNDAY SCHOOL PICNIC

The postponed excursion and picnic to Lake Wabamun of the Methodist Sunday Schools of Edmonton and Strathcona, will be held tomorrow, Wednesday afternoon. A special G. T. P. train leaving the C. N. R. station at 1:15 o'clock. This will enable all who get the afternoon off to take in the trip. Hot water will be supplied free and no one need go hungry, even if they do not take any provisions with them. All parents and friends of the children are expected to bring provisions with them. The train is expected to leave for home about 8 o'clock.

LUNATIC AT LARGE

Constable Ward went out the Stoney Plain road this morning to bring to Edmonton a lunatic who has been causing disturbances in that section for some time. His latest fancy is that of hurling bricks around his neighborhood apparently without any intention of hitting anything however. He has been considered dangerous to be at large and will be brought before Inspector Worsley when captured.

ADDITIONAL LOCALS

The Rev. Mr. D. P. Cameron, Methodist minister of Ardrossan, paid a visit to Edmonton yesterday.

Mrs. L. F. Clarry of 483 Twelfth street, and Mr. Clarry's sister, Miss Gertrude Calrry, leave the city this evening on the C. P. R. on an extended tour in the east.

Alex. McKinnon of the F. C. Lowes Company has returned from a visit to Summerside, P.E.I., where he acted as groomsman at the wedding of his brother, James McKinnon of this city.

A party of 50 settlers, most of whom are to settle in the Edmonton district, left Montreal this morning in special cars, on the Grand Trunk Pacific railway. The party has been organized by L. H. Maellet, publicity commissioner for the province in the eastern seaport. They will reach Edmonton late in the present week.

Owing to a scarcity of reading matter in the various construction camps of the Edmonton district, a request has been made that any and all available literature i nteh city of Edmonton be forwarded to the All Saints' school room. By telephoning 1623 magazines will be sent for.

On Wednesday James Findley, a cook, will know whether he must stand trial to charges preferred against him before the mounted police by Pearl Smith of Namayo. Findley was given a preliminary hearing yesterday afternoon at the mounted police barracks. The defandant is enjoying his liberty under bail. His arrest was brought about last week.

Fire originating from the range at the King George restaurant, number 826 First street, yesterday morning caused a damage of something like $100 before the blaze was extinguished by chemical engine at the hands of fire brigade No. 2. Fire brigade No. 1 likewise answered the alarm.

Walter Whiteheal and Miss Annie Teathen, who will make their home at Victoria, were united in the holy bonds of matrimony yesterday morning at 6 o'clock by the Rev. Mr. H. S. Sneyd, of the Syndicate avenue Baptist church. They took an early train for Calgary and other points. Many beautiful wedding presents were in evidence, among them being a purse from the government staff of which they were members.

GET IT AT THE BAY

RAIN AT LLOYDMINSTER.

Proves Very Beneficial to Crops in That District—Moisture Badly Needed.

A steady rain for the past 48 hours up until yesterday put a beaming countenance upon every residence of the Lloydminster section, according to Donald Irwin, former hotel man, at present auctioneer, who is known far and wide over the entire province. Mr. Irwin says that the Lloydminster section was needing precipitation, in fact, just a little anxiety was being felt, when the deluge came and a bumper crop is guaranteed.

Mr. Irwin is enroute to Provost, where he is slated to start the ponies at the big race meet. He is accompanied on the trip by his daughter.

SPECIAL SLEEPER FOR PASSENGERS TO EDMONTON

The city pasenger agent's office of the Grand Trunk Pacific Railway announces that owing to the very heavy traffic on account of the Winnipeg exhibition, the company have found it necessary to operate a second sleeper. All of the space of one car has been assigned to Edmonton, which heretofore was held between Edmonton and Saskatoon. The Saskatoon passengers will be taken care of by the additional car.

Those cars, in addition to the regular berth space, contains a compartment and drawing room, which can be used separately or en suite. They are of the new type, electric lighted, large and airy, with electric fans and lights in each berth.

OHIO STATE BAR ASSOCIATION

Cedar Point, O., July 11.—Representative members of the legal fraternity of this state are asembled here in large numbers to attend the annual meeting of the Ohio State Bar association which opened here today, to remain in session until Thursday. Among the speakers scheduled to address the convention are J. B. Foraker of Cincinnati, who will speak on "Constitution Making in Ohio," and S. W. McCall, of Massachusetts, who will deliver an adress on "Reciprocity."

SUN FIRE

The oldest Insurance Office in the world

FOUNDED A.D. 1710 — BI-CENTENARY 1910

HOME OFFICE: LONDON, ENGLAND

Canadian Branch, Sun Building, Toronto, H. M. Blackburn, Manager.

KIRKPATRICK & PATE............EDMONTON AGENTS

IN MEMORY OF LINCOLN

Washington, D.C., July 11.—A huge boulder, bearing a descriptive tablet of bronze, is to be unveiled to the memory of Abraham Lincoln tomorrow on the spot where he stood at the Battle of Forst Stevens, in which engagement the President played a conspicuous part. The memorial was erected by the Fort Stevens Lincoln Park association.

BAPTIST ASSEMBLY IN TEXAS

Stamford, Texas., July 11.—Many visitors are here for the annual assembly of the West Texas Baptist Young People's Union, which was formally opened today and will continue in session until July 20. A number of Baptist divines, educators and laymen of wide reputation have been secured to address the assembly.

DRUGGISTS MEET AT ROANOKE

Roanoke, Va., July 11—Several hundred of the leading druggists of Virginia are attending the annual convention of their state association, which convened in this city today for a three days' session. President H. R. McKay of Luray called the gathering to order today at the Hotel Roanoke.

MORRISON-MOORE

Richmond, Tex., July 11.—Arrangements have been completed for the wedding here tomorrow of Miss Iva Gladys Moore, daughter of Congressman John M. Moore, and W. Chester Morrison, formerly of Shelbyville, Ind., and now a resident of Rosenburg, Tex.

Kentucky is the first State to settle a 1913 senatorial contest. The withdrawal of Senator Paynter has left Representative Ollie James a clear field, and unless the legislature of the State becomes Republican on joint ballot next winter Mr. James will succeed Mr. Paynter in the United States senate. The present legislature is Democratic on joint ballot by fifty-nine.

Specials Today

DUCEY & CO.

Three choice lots, Block 12, Old Delton. Price, each $325
Choice double corner, Block 6, Hempriggs. Price for both $700
Choice double corner, Northcote, Second street, only $600
Two choice lots, Block 163, Garneau $1,700
One lot on Ninth St., H.B.R. $1,400
One lot on Whyte Ave., King Edward Park, in Block 26. Price...$300
One lot on Short St., close to car barns, only $600

DUCEY & CO.

Phone 4455.

504 Jasper Ave., opposite Namayo

Elegantly Built, Brand New

BRICK HOUSE

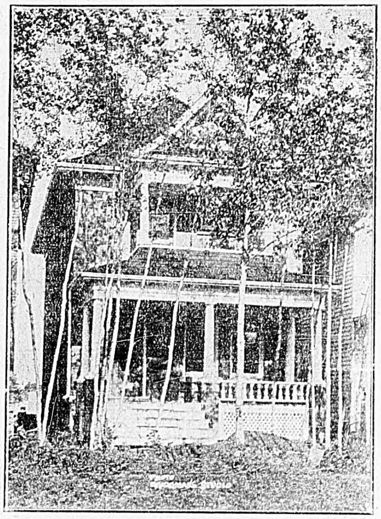

NEAR FIFTEENTH AND JASPER.

THREE LARGE, LIGHT, SANITARY SLEEPING ROOMS.

This one is worth all the money we ask for it and more too.

SEVEN ROOMS, completely modern in every respect. You will find here every little convenience that the most exacting house-wife will require and then some.

WE DEFY anyone to criticize the stairs, because they are right. If they creak and groan when you step on them we will simply buy you something worth while.

OLD MISSION STYLE, open fire-place, comfortable den for the boss of the house; dandy nice built-in cupboard, china closet and many little nooks and corners handily arranged with shelves for the house-wife.

Full size, full cement basement—Nice trees on the front of the lot.

Price $5650 Terms arranged

This house is on a beautifully parked street and on one of the prettiest streets in the city, close to Jasper. Now ready for occupancy. You rent-payers, let this sink into your souls

ENDERS & PAYNE

544 FIRST STREET SOUTH — PHONE 4937 — OPEN EVENINGS

SUBMIT REPORT ON THE STEEL CORPORATION

THE WEATHER

Winnipeg, July 11.—The weather throughout the prairie provinces has been comparatively cool with high winds. Temperatures have been lower in Saskatchewan. Light scattered showers have occurred in all districts except Southern Manitoba. Forecast: Manitoba and Saskatchewan:—Mostly fair and cool but a few local showers. Alberta: A little higher temperatures.

Edmonton, cloudy	64	46
Red Deer, cloudy	62	41
Calgary, cloudy	66	42
Lethbridge, clear	71	47
MacLeod, clear	70	41
Medicine Hat, fair	70	48
Saskatoon, fair	63	55
Regina, clear	58	46
Moose Jaw, clear	61	44

RESTRICTION OF COMPETITION ONE OF THE PRIME OBJECTS OF ORGANIZATION—ELIMINATION IS ACCOMPLISHED BY RE-INVESTMENT OF EARNINGS.

Washington, D. C., July 8.—The long expected and much-discussed report from the Bureau of Corporations of the United States Steel Corporation, recently submitted to President Taft, has been made public.

Signed by Herbert Knox Smith, commissioner of corporations, the report makes no recommendations and is almost wholly narrative in form. Mr. Smith declares that restriction of competition was the prime object of the organization of the steel corporation or so-called "trust."

Capitalized at $1,402,000,000, the property worth only $682,000,000. By a constant re-investment of earnings, however, the report points out, much of the "water" in the company has been eliminated.

The Steel Corporation now owns 75 per cent of the lake ores, having recently concentrated its efforts to securing these properties. On this point the report says:

"Indeed, insofar as the Steed Corporation's position in the entire iron and steel industries is of monopolistic character, it is chiefly through its control of ore holdings and the transportation of ore."

Discussing in detail how "the impending struggle of the giants," was averted almost overnight by the formation of the great combination of combinations, taking in 250 subsidiary companies controlling sixty per cent. of the total crude and finished steel production of the country, the report says:

"Until 1898 the bulk of the business was distributed among a very considerable number of concerns. There was sharp competition, modified by frequent pools of greater or less duration and effectiveness."

Then came an era of great combinations, the report continues, with capitalizations ranging from $30,000,000 to $100,000,000, mergers of many small companies, which, instead of eliminating competition, threatened to bring price cutting on a larger scale than ever before. In 1899-1900 there were three great companies—the Carnegie company, Federal Steel and National Steel—dominating the production of crude and semi-finished products, and six concerns—the American Steel and Wire, American Tin Plate, American Steel Hoop, American Sheet Steel, National Tube and American Bridge—controlling the lighter finished products.

This was the period when the "struggle of the giants" was impending and when the formation of the United States Steel Corporation was conceived and brought about. All nine of the companies named were combined, and later the Union Steel company, the Clairton Steel company, and in 1907, the Tennessee Coal, Iron and Railroad company, were taken over. The promoting syndicate putting the deal through netted $62,500,000 in cash.

During the ten years of its operation, the report says, the Steel Trust has paid average annual profits of 12 per cent. on the money invested. In this connection attention is called to the fact that a considerable part of the investment is in undeveloped and unworked porperties, showing that dividens from paying properties must be larger than the average would indicate. Insisting upon computing profits upon a tangible property value basis, the report says that the steel corporation in defending its book valuation undoubtedly would claim that there was a "merger value." As to this the commissioner says:

"It is probably true that the various properties acquired by the Steel Corporation, taken together with the organization of this company as a going concern, do have a value in excess of the sum of their values as separate entities. The co-ordination and integration made possible by the combination of such properties under a single control undoubtedly tend to reduce costs either through economies or through reducing the necessity of paying profits to others.

"Further, insofar as the concentration of the industry under control of a single concern gives to it a monopolistic power over prices and production, this may result in an increase in its earning power and consequently in an increase in its value as a going concern. This involves, however, the reduction of actual or potential competition. To allow a single merger value as a basis on which to earn profits, raises, therefore, a question of far-reaching public policy. To regard a valuation so arrived at as justifying such profits under these conditions would be reasoning in a circle, because the real question is whether the profits themselves, used to determine the capitalization, were reasonable."

Since the corporation has been directing its efforts particularly toward acquiring and extending complete control over ore properties, its percentage of production has decreased. As against 60 per cent. of all crude and finished production in 1901, says the report, he corporation now has not much over 50 per cent.: "indicating conclusively the continuous presence of strong and increasing independent production."

However, the commissioner finds that competition so far as prices are concerned, has been modified by the policy of "co-operation" inaugurated at the "Gary dinners," about which so much has been said before the Congressional Steel Investigating committee.

The present valuation of the combine's tangible property is placed at $1,187,000,000 as against $1,468,000,000 outstanding securities, an increase of about $487,000,000 in property, while only about $66,000,000 has been added to capitalization.

Reviewing the combine's present position in the industry, the report says that from the beginning the corporation has overshadowed its principal rivals, even exceeding all of its competitors combined, and while in the ten years of operation its control of production has dropped from sixty to fifty per cent. approximately, its position in ore reserves is much stronger.

The advantage of controlling 75 per cent. of the lake ores, on which the industry is based, is materially enhanced by extensive control of rail transportation from the mines to the lakes. In his letter accompanying the report, Commissioner Smith says that in capacity rather than in actual production the corporation is materially stronger than the production figures indicate, and suggests that in case of continual trade depression this strength would probably show itself in increased control.

25 c 35 c 50 c

EMPIRE THEATRE
W. B. Sherman, Man.
Phone 2185

All This Week
Com. Monday
JULY 10th

YES HE GROWS

WILLARD
And the Man of Mystery Com'y.

Johnson's Travelogues Madam Osa

The Show that will have everybody talking.

500 SEATS ON THE MAIN FLOOR AT 50c.

MAT. WEDNESDAY & SATURDAY, 10c and 25c

BIJOU THEATRES

The only Theatre in Edmonton regularly exhibiting any first run new films

The only Theatre in Edmonton regularly buying and importing films direct.

PROGRAMS CHANGE TWICE A WEEK—MONDAY AND THURSDAY.

FIRST STREET
We show what we advertise.
New Program Today

McDOUGALL AVENUE
What we advertise we show.
New Program Today

ADMISSION 10 CENTS—CHILDREN IN AFTERNOON 5 CENTS
EVENINGS 7:30 O'CLOCK. MATINEE 2:30 TO 5 P.M.

BIJOU THEATRES

THE STORE THAT AIDS ECONOMISTS | CALEDONIAN | 401-409 NAMAYO AVENUE

REMEMBER: Tomorrow Commences the Great

MIDSUMMER CLEARING SALE

At The

CALEDONIAN

. . Everything in the Store Reduced for 16 days . . .

Here are some examples of the Price Attractions

Thousands of Yards of Fine Imported Prints, Ginghams and Delainettes, new designs. Worth 20c regular. Sale Price . . . 9c yd

Surplus Stock, Mill Ends; Fine Embroidery Edgings and Insertions. Width 3 to 8 in. Regular up to 20c. Sale Price . . . 5c yd

Many Thousand Yards of Lace, Torchons, Vals and Fancies. Lace and Insertions up to 4 inches wide. Regular values to 15c . . . 3c yd

50 Doz. Boys' Odd Pants. Regular 60c, 75c and $1.00. To fit all ages. Sale Price . . . 49c pr

Extra Special Values in House-furnishings

50c Bath Towels
Nice, large size, good absorbing qualities
Sale Price 38c pair

60c Table Linen
Good width, bleached, and in dandy quality
Sale Price 37c yard

Grey Flannellette Sheets
500 pairs only—Double bed width quality
Sale Price 93c pair

Purchase Your Groceries Here

During the Sale and Always

SPECIAL SUMMER SALE PRICES FOR SIXTEEN DAYS

Midsummer Sale CALEDONIAN Midsummer Sale

Doors Open Wednesday, 9 a.m. for the Big Event

SCORES OF LIVES CRUSHED OUT AND SEVENTY PERSONS INJURED

(Continued from Page One.)

cars while the Pullmans and coaches were in a mass in the rear.

The day coach was entirely crushed and in it deaths were many. Five bodies being removed at once. Three Pullmans, were almost completely crumpled up, but appearances were that the passengers were in a measure protected by the strength of the cars.

With firemen, policemen and doctors working as fast as possible, the dead and injured were laid out on the lawn of Mrs. B. A. Horan in Fairfield avenue. As fast as the ambulance came the injured were sent to the Hospital.

In the wreckage of the engine was found the body thought to be of Engineer Hart who had died at his post. A baby, about a year old, was found in one car. It was alive and had become separated from mother, Mrs. W. V. Clehane, Cherry Creek, Mr. In another coach, Mrs. Whatson, Philadelphia, was taken out alive, but her child was dead under her. Mrs. L. W. Page, Washington, D. C., who was with the maid and child escaped with minor hurts.

Members of the St. Louis National league baseball team, on the way to Boston were in last Pullman. All escaped injury. Their car stayed on the track but its sudden stop at the moment of the crash threw every one of the ball players out of his berth. Without waiting to dress completely the players hurried from their car, climbed down the viaduct and spent a strenuous two hours helping railroad men, policemen and surgeons at their work in the wreckage. As a matter of fact, the mistake of switching crew in the New York yards probably saved the lives of most of the players.

When the team boarded the train out of Philadelphia they were in the fourth car from the engine, but when the cars were taken off the ferry after circling Manhattan Island, the switchwen accidentally put their coach at the end of the train.

All of the team's baggage, including their uniforms were lost in the wrecked baggage car.

From Athabasca Landing comes the announcement of the formation of a Canadian club. The club has just been organized, with William Kehoe, a well-known business man of the prosperous northern town, as secretary, and will be affiliated with the association of Canadian clubs.

CLAIMS HE WAS ASSAULTED.

Claiming that he had been assaulted on Jasper avenue, by a man who stepped out of the lane between Namayo and Fraser, Thomas Nicholas, an employe of the Swift Packing Co., Ltd., laid information with the police department last evening. Nicholas was unable to describe his assailant in detail, but he alleged that the man who darted out from the lane in the dark, hit him in the left eye with one fist, and with the right dealt him a blow which knocked loose a couple of teeth. The police are inclined to the opinion that the Galician was mixed up in a row.

GET IT AT THE BAY

Are You Looking for a House

We Have Many Good Ones Left

$4900—Splendid house on 13th Street---$700 cash will handle.

$5100—New seven-roomed modern house on 14th Street---$1000 Cash.

$7000—9 Roomed house on Eighth Street--$1000 will handle.

NOTE THIS ONE

$3000—Acre Lots 2 and 3 Hempriggs

LIST WITH US

ROCHE-BROWN, Limited
68 Jasper East Telephone 4884

A Splendid Subdivision Proposition

280 Acres

The EAST HALF SEC. 28, TP. 53, RANGE 24, containing 280 acres, lying 1 mile north of city limits.

Investigate this, as the price is right and terms good.

Windsor Realty Co.
572 FIRST STREET PHONE 4654

SPORT

SWIFT'S ELEVEN PLAY DRAW WITH THE CALEDONIANS

LACROSSE—RACING—FOOTBALL—WRESTLING—BASEBALL

PATHFINDER CAR ARRIVES; A CONTRACT SIGNED

SPORT

IT IS ALL LIVE SPORT THAT YOU FIND IN THE CAPITAL

Selection Board Chooses Teams

THE TRAINING OF OTTAWA

Stokers there have been aplenty, and it is safe to assert that the strongest shift that ever entered a stoke hold were the Ottawas for the entire Henley crew did regular work in the lower depths of Empress of Britain as they were travelling to England. The project was ejected from the fertile brain of "Pud". Kent. So many and so varied were his schemes for getting work out of his charges that Martin Kelt was forced to ejaculate, "Eevery time I look at that man it makes me feel tired."

But the went in among the giant boilers to work. In answer to an unintelligible shout maid the general roar, the devils turned expectantly to the chief stoker. White teeth flashed in grins as they handed over their shovels. The whole Ottawa outfit went to it with zest. Some remained in the outer room, others crawled through dripping tunnels and over lumps of coal to other infernos. In fifteen minutes they were odvilized too. The man next became unrecognizable. Perspiration, induced largely by the heat, rolled off the workers, but the black on their faces remained unaltered. The stokers couldn't quite make out what was up, but they were glad to rest awhile. Four hours on and eight off for "Five pun ten a month"—well, there are easier ways of earning a living.

"Say," pleaded one of the demons, as the last of the boys went out, "you won't ferget us fellers, will ye?" The devils were human after all! The crew paid their footing to the amount of two shilling each, which would help considerably. Two minutes in the stoke hold renders a man unrecognizable even to his best friend. Little wonder then that three respectable English ladies nearly succumbed on meeting the procession in the passage-way."

After Soccer Match Last Night Two Teams Were Chosen For Practice.

WHAT LINEUP WILL FACE CORINTHIANS

Teams Will Play Practice Match on Friday—Selection Not Finished Yet.

After the soccer match last night between Swifts and Callies the committee which has been appointed to pick the team to meet the Corinthians. Two teams have been selected and will lay a practis match on Diamond park next Friday. Pat Armour is secretary of the committee of selection and any of the players selected for the teams who will be unable to play on Friday should a large one will be used in helping denotify him. The gate which should be fray the expenses of bringing the Corinthians here.

The committee wish it to be understood by the players that because a player's name does not appear on the list he has no chance of getting a place on the team. The teams are as follows:

First Team

Captain—A. Tod.
Goal—E. Parker, St. Georges.
Right back—Kinsman, Callies.
Left back—Moffat, Swifts.
Right half back—Nasmith, Y.M.C.A.
Centre half back—Whitehead, Saints.
Left half back—Jennings, S.O.E.
Outside right—Gathercole, S.O.E.
Inside right—McLuckie, Callies.
Centre forward—Tod, Callies.
Inside left—Lloyd, Swifts.
Outside left—Sinclair, Norwood.

Second Team

Captain—Hush.
Goal—Phillips, Swifts.
Right half back—Tweedale, Callies.
Left half back—Hush, Y.M.C.A.
Right half back—Clarke, Y.M.C.A.
Left half back—McCormick, Swifts.
Centre half back—Sears, Callies.
Outside right—Evans, St. Georges.
Inside right—Perraton, Y.M.C.A.
Centre forward—Barton, Swifts.
Inside left—Chapman, Callies.
Outside elft—Hope, Callies.
Reserves—Adams, Norwood; Crews, Swifts; S. Jennings, St. Georges; and Blayney, Y.M.C.A.

SPORTING EVENTS TODAY.

Baseball—Edmonton at Winnipeg, Calgary at Brandon, Saskatoon at Moose Jaw.
City Baseball League—Irish Canadians vs. Y.M.C.A. at Diamond Park at 6.30 p.m.
Athletic Meet—At Strathcona, afternoon and evening.

American League.

	R.	H.	E.
Detroit	4	8	1
Washington	3	3	0

Batteries — Willetts, Summers and Stanage; Groom, Gray and Henry.

	R.	H.	E.
St. Louis	5	10	2
Boston	8	13	1

Batteries — Pelty, George, Mitchell and Clarke; Moser, Collins and Williams.

	R.	H.	E.
Chicago	2	7	0
New York	5	12	0

Batteries — Walsh and Sullivan; Vaughan and Sweeney.
Philadelphia-Cleveland.—No game.

National League.

	R.	H.	E.
Boston	6	6	2
Cincinnati	2	6	4

Batteries—Weaver and Kling; Gaspar, Fromme and McLean.

	R.	H.	E.
Philadelphia	4	8	0
St. Louis	2	8	0

Batteries—Golden, Geyer and Bresnahan; Alexander and Dooin.

	R.	H.	E.
New York	2	6	4
Chicago	3	9	1

Batteries—Mathewson and Meyers; Richie and Archer.

	R.	H.	E.
Brooklyn	0	5	3
Pittsburg	2	6	1

Batteries — Rucker and Bergen; Adams and Simon.

American Association League

	R.	H.	E.
Minenapolis	3	9	9
Milwaukee	5	7	1

Batteries—Leverett and Owens; McGlynn and Marshall.

	R.	H.	E.
Toledo	5	8	0
Louisville	0	3	4

Batteries—Fiene and Carisch; Cheney and Hughes.

	R.	H.	E.
St. Paul	6	10	5
Kansas City	3	5	2

Batteries—Laroy and Kelly; Powell, Altrock, Owen and James.
Columbus-Indianapolis.—Wet grounds.

Eastern League.

	R.	H.	E.
Rochester	4	8	1
Buffalo	2	7	2

Batteries — Holmes and Jacklitch; Stroud and McAllister.

	R.	H.	E.
Montreal	0	11	2
Toronto	11	13	1

Game called in Toronto's half of the eighth. Terrific storm.
Batteries—Lush and Phelps; Butchell and Carroll, Roth.

	R.	H.	E.
Providence	3	7	1
Newark	4	5	3

Batteries—Pierce and Crowley and Fitzgerald; McGinnity and Lee and Cady.

	R.	H.	E.
Jersey City	2	6	0
Baltimore	1	9	0

Batteries — Jones and Tonneman; Dygert and Frock and Egan.

Canadian League

Batteries—Chaput and Lamond; Ma-

	R.	H.	E.
Guelph	4	6	2
Berlin	8	10	3

son and McWhirter.
Other games cancelled on account of heavy rain.

Callies Play Draw With Swifts

Wonderful Defense of Packing Plant Unable to Withstand Scott's Attack.

GAME WAS FASTEST SEEN IN EDMONTON.

Crowd of Over 750 People Witnessed the Game—Interest Intense Throughout.

The Swift eleven almost met their first defeat last night at the hands of the Caledonians when in a game which resulted in a tie score the Scotts shoved them back into their own goal fighting for every kick. The score was one all. Swifts winning the first tally in the first half and the Callies coming back strong after the interval and placing the ball in the net after about twenty minutes of play.

The entire game which was witnessed by the largest crowd that has ever attended a soccer match in the city, there being fully eight hundred fans present, was probably the fastest game that has been played in Edmonton for many years, and certainly the fastest and most closely contested that has been played this year.

The rooting was louder than has been heard at a soccer match for years the fans becoming wildly excited especially in the second half when the Callies had the suburbanites fighting for every kick.

Barton scored for Swifts after about fifteen minutes' of play during the greater part of which the Callies had the game with them. After scoring the first goal the Swifts eleven improved and shoved the play. Their forward line worked fairly well together but they were decidedly not as strong as in their previous games. The outside wings Manton and Thompson, did not work with the line. Well, Manton played a good individual game but was weak in receiving passes. He took only one pass safely during the entire game. The others that came his way were either missed or were so far away from where he was at the time the he could not possibly have got them. Thompson on the other wing was in a similar position only he did not work hard enough.

Patterson and Lloyd on the inside wings played stellar games. Barton did good work. The feature of the game however, was the brilliant play of the Swift defense. In the second half when the Scotts were shoving the game to the limit they saved what looked like absolute sure goals. Once Moffat picked a shot almost off the bar with his head, saving the goal. Philips in goal also played a magnificent game.

The Callies were more aggressive especially in the second half. Their forward line did not have such a well organied combination but they made up for any deficiency in that line by an aggressive attack which drove the Swifts back to their own goals so that after the interval it was only on two or three occasions that the blue forward line broke away for a rush. One or two of those rushes however almost resulted in a score.

McKenzie and Kinsman, the Callie backs, played good games, saving their goal on numerous occasions. McCluskey, who scored the one goal for them, played a good game throughout and the score he made which tied up the game was a brilliant piece of work. It was on a pass from centre to the wing which McCluskey headed into the net.

The Swift goal was scored on a foul kick some distance away from the goal which was passed to right wing and received by Barton who placed in the lower left corner of the net.

The line-up was as follows:

Swifts		Callies.
Philips	goal	Orr
Towans	backs	Kinsman
Moffat		McKenzie
McCormack	halfbacks	Bilsland
Crews		Sear
Alexander		Hunter
Thompson	forwards	Tod
Patterson		McCluckey
Barton		Tweedle
Lloyds		Chapman
Manton		Hope

Referee—Parker.

American League Standing

	Won.	Lost.	P.C.
Detroit	51	24	.680
Philadelphia	48	25	.658
New York	39	35	.527
Boston	39	35	.527
Chicago	37	34	.521
Cleveland	36	42	.462
Washington	27	49	355
St. Louis	20	54	.270

Canadian League Standing.

	Won.	Lost.	P.C
Berlin	30	16	.652
Hamilton	25	19	.563
Brantford	23	21	.523
London	23	24	.489
Guelph	19	24	.442
St. Thomas	14	28	.333

Eastern League Standing.

	Won.	Lost.	P.C.
Rochester	48	22	.686
Baltimore	46	28	.622
Toronto	41	33	.554
Buffalo	31	33	.484
Montreal	31	33	.484
Jersey City	22	35	.386
Newark	23	41	.359
Providence	23	47	.320

Western Canada League.

	Won.	Lost.	P.C.
Moose Jaw	43	16	.729
Calgary	33	17	.660
Edmonton	29	24	.547
Winnipeg	33	30	.524
Brandon	18	41	.305
Saskatoon	16	43	.271

National League Standing.

	Won.	Lost.	P.C.
Chicago	44	28	.611
New York	45	30	.600
Philadelphia	45	30	.650
Pittsburg	42	30	.583
St. Louis	41	31	.569
Cincinnati	30	42	.417
Brooklyn	26	46	.361
Boston	18	56	.243

Northwestern Standing.

	Won.	Lost.	P.C.
Vancouver	50	34	.595
Tacoma	48	34	.585
Spokane	48	36	.571
Portland	40	41	.494
Seattle	38	41	.480
Victoria	22	59	.272

Yale and Harvard Will Meet English

TEAMS THAT WILL REPRESENT AMERICA AT GREAT INTERNATIONAL ATHLETIC TOURNEY—AMERICANS TRAINING ON BOARD SHIP CROSSING ATLANTIC.

New York, July 10.—Seventeen athletes, the pick of the track and field men of Yale and Harvard, sailed on the Vaderland for England, where they will meet the best men of Oxford and Cambridge in an international intercollegiate meet tomorrow. The men were in high spirits as their friends and the crowd on the pier waved a last goodby and shouted "Good luck!"

The American team was made up as follows:

100 yard dash—Reilly and Thatcher of Yale.

Quarter mile run—Kelley of Harvard and Stewart of Yale.

Half mile run—Preble of Yale and Jacques of Harvard.

Mile run—Lawless of Harvard.

Two mile run—Withington of Harvard and Ryan of Yale.

Running high jump—Barker of Harvard and Canfield of Yale.

Running broad jump—Holden of Yale and Kilpatrick of Yale.

120 yard high hurdles—Chisholm of Yale and Cummings of Harvard.

Hammer—Childs of Yale and Cable of Harvard.

Others in the party were Captain Foster of Harvard, Floyd and Soule, managers, respectively of Harvard and Yale, and Coach Donovan and Johnny Mack, trainer of Yale.

Arrangements have been made for the men to continue their training while crossing the ocean.

By a comparison of the records made this year the Americans have the advantage in six events. In one the performances are the same, while in the others the Britons are superior. It will not be safe, however, to rely too much upon the table of records in picking the winner. This table is based upon performances of Oxford and Cambridge in their dual meet last March, while the American records are those made in the Harvard-Yale dual meet in Man and the intercollegiate championships two weeks later.

The conditions under which the two meets were held were totally different. The Englishmen held their games on a raw March day with a strong wind blowing on the track. The conditions were not in the least conducive to good performances either on the track or in the field. Harvard and Yale, on the other hand, were at their best when their games were held, and the chances are much against their equalling or exceeding their mark. The Englishmen, however, should be in far better form than heretofore, and with the added advantage of competing on their home grounds may have an advantage over the Americans.

The folowling table will show at a glance the best performers for England and America and their records:

England

Event.	Record.
100 yd dash—McMillan (C.)	0.10
440 yd. dash—Black (Cam.)	0.15 1-5
880 yd. dash—Baker (Cam.)	4.20 2-5
Mile run—Baker (Cam.)	4.29 2-5
2 Mile run—Porter (Ox.)	9.36
120 yd. hurdle—Phillips (C.)	0.16 1-5
Broad jump—Hartley (Ox.)	21.05
High jump—Dubois (Cam.)	5.08 3-4
Hammer throw—Putnam (Oxford)	153.03
Shot put—Ziegler (Ox.)	39.06 1-2

Hartley...OsvTmOnca.amar zpos

America

Event.	Record.
100 yd. dash—Reilly (Yale)	0.10
440 yyd. run—Kelly (Har.)	0.50 1-5
880 yd. run—Jacques (Har.)	1.57
Mile run—Withington (Har.)	9.34
100 yd. hurdle—Chisholm (Yale)	0.15 2-5
High jump—Canfield (Yale)	6.00
Hammer throw—Cable (H)	148.00
Shot put—Kilpatrick (Yale)	45.04

It will be the fourth international meet between these universities. Of the three previous meets the United States won two and England one. Only first place counts, each victory registering one point. England won the first meet and the Americans the next two.

RETAILERS WILL MEET NORWOOD

Norwood and the Retailers are scheduled to meet at Diamond park this evening. The Retailers have been putting up a pretty good article of ball this season, and although they have not had a game for some time, they have been practising regularly lately and should be in good shape for tonight. Manager Bartley says the team is not going to lose another game this season. The Norwood aggregation has been strengthened materially by the addition of the two Magirls, one on second and the other at first, and they have a good enough team to make them all go. On account of Deacon and his crew coming home next Sunday Diamond park will be monopolized by them for the next two or three weeks, so the amateurs are going to play three games this week on Thursday and Saturday, in addition to this evening's games.

The line-ups for tonight are as follows:

Retailers—Oliver c; Foster p; Bartley 1b; Muirhead 2b; Van Norman ss; Hawe 3b; Purchess lf; Drayton cf; Holberg rf.

Norwood—Holderman c; Magirl p; W. Magirl 1b; A. Magirl 2b; McCusker ss; Conway 3b; Hartford lf; Gray cf; Lake rf.

METROPOLITAN GOLF TOURNEY

Englewood, N.J., July 11.—Many well known golfers gathered at the Country club here today for the sixth open championship tournament of the Metropolitan Golf association. The championship proper is to be contested tomorroy and Thursday, 72 holes, medal plan, 36 each day. The main tournament was preceded today by an open invitation professional-amateur 18-hole match, under the auspices of the Englewood Country club.

Men's Suits and Coats

Cost less just now

All Suits to $22.50, now....**$15.00**
All $12.00 Suits, now......**$9.55**
All $10.00 Suits, now......**$7.95**
All $15.00 Overcoats, now..**$11.95**
All $15.00 Cravenette Coats, **$11.95**

All new and desirable, too. All grades are marked less during this big clean up sale.

The Hudson's Bay Co.

ESKIMOS WIN FROM WINNIE IN SHUTOUT

Winnipeg, July 11—Playing in North Pole weather the Edmonton team won from the Maroons here last night in the opening game of the present series by a score of 4 to 0. Both Whiteside and Pieh were wild, but the latter had the better of the argument, as he did not allow a hit until the seventh round although the local flinger should have had a shut-out but for a little dopey work in the field, which was directly responsible for the visitors' runs. There were few features. The score:

Edmonton

	AB	R	H	PO	A	E
Mackin, 2b	3	1	1	5	4	0
Brennan, ss.	4	0	0	2	3	0
Mills, lf	3	0	2	1	1	0
Vandine, 3b	4	0	0	2	2	0
Dudley, 1b	3	0	1	11	1	2
Lussi, cf	4	2	1	1	0	0
Slight, c	2	1	1	5	2	0
Sorenson, rf	1	0	0	0	0	0
Pieh, p	4	0	0	0	10	1
Totals	28	4	6	27	23	3

Winnipeg

	AB	R	H	PO	A	E
Glass, rf	3	0	0	0	0	0
Krueger, ss	1	0	0	2	5	0
Taylor, cf	2	0	0	2	1	0
Collins, 3b	4	0	1	1	0	0
Kirkham, 2b	4	0	0	3	1	2
Isbell, lf	4	0	1	2	0	0
White, 1b	4	0	0	11	0	1
Edmonds, c	3	0	0	5	2	0
Whiteside, p	3	0	0	0	9	1
Totals	28	0	2	*26	18	4

* Sorenson out, hit by batter ball.

Score by innings—

Edmonton	100 200 001	—4
Winnipeg	000 000 000	—0

Summary — Two-base hit, Mackin; sacrifice hits, Brennan, Slight, Sorenson 2, Krueger; stolen bases, Mackin, Mills 2, Slight; double plays, Kirkham to Krueger to White; bases on balls, off Whiteside 5; off Pieh 6; struck out by Pieh, 3, by Whiteside 1; passed balls, Slight; left on bases, Winnipeg 8, Edmonton 7; time of game, 1:45; umpire, Morrow.

GUSTAFSON WON

Winnipeg, July 11.—Charles Gustafson, the Winnipeg Swede, obtained the decision over Walter Miller of St. Paul at the end of the second bout last night. Miller after one hour and 29 minutes strenuous work managed to take the first fall out of the Swede, having been badly hampered by an injured ankle. Gustafson obtained a doubtful decision for the second bout but the match was then called owing to Miller's physician refusing to allow him to go on and Gustafson was awarded the decision.

PATHFINDER CAR ARRIVES HERE TODAY

Calgary, Alta., July 11.—The Pathfinde rcar for the big Modern Power reliability tour to take place in August arrived in Calgary this morning after a strenuous but successful trip over the roads from Winnipeg.

The car used for the trip is a Halladay No. 40, and up to the present time the party has crossed all classes and conditions of roads, and has not met with any injury to their car. George Daubner, of Streator, Ills., is driver; Victor C. Parker, of Winnipeg, is pathfinder, and J. H. Bacon, a newspaper man of Grand Forks, N.D., and Harry Oti, an expert tire man, are also with the party. On Saturday the car left Winnipeg, and since that time have crossed Manitoba and Saskatchewan and Alberta. The trip comprises 2,300 miles, of which 1,133 miles to Calgary have been covered. After leaving this city today at 1:30 p.m. the party will go to Edmonton, then east to Saskatoon, south to Regina, and back to Winnipeg. The tour takes place at the last of August, and it is expected that numerous cars will be entered. Much interest is now taken in the trip by many local motorists, and though there are few who have definitely decided to enter the event, it is thought that several will decide to go on a later date.

HEINRICHS MAY PLAY WITH ESKS.

Brandon, Man., July 11.—There is a big shake-up in progress in the Brandon ball team, and when the deals are concluded this town will have a very fast aggregation, about like this:

Pitchers: Ryan, Reese, Thelan and Borleski; catchers: Custer and Trainer; first base: Mains; second base: Glockner; third base: Holmes; short stop: Reddick; outfield: Davis, Arnold, Trainer. Muggsy Magraw has been traded to Saskatoon for Trainer, who is a crack outfielder and good catcher. Heinrich, Kossuch and Smith were let out. Heinrich may go to Edmonton. Davis, a hard-hitting outfielder from Rock Island, Ills., will strengthen the outer garden, and the layout as it will be when the shake-up is completed, looks good enough to local fans to beat anything on the circuit.

Amalgamation Picnic Is Being Held Today

ALL DETAILS OF PROGRAM HAVE BEEN ARRANGED—SPLENDID PROGRAM OF ATHLETIC EVENTS HAS BEEN PREPARED—REFRESHMENTS ON GROUNDS.

Things are all fixed up for the amalgamation picnic this afternoon. The program is arranged and was published in yesterday's Capital. The list is a good one and there will be besides the official list a large number of other amusements.

From 5 to 8 p.m. there wil lbe a good supper, served by the best ladies of the parish.

During the whole evening the best musical selections by the famous Strathcona band.

Healthy and wholesome amusements for all and everyone, young and old, fat and lean, single and married.

A shooting contest between the Edmonton and Strathcona sharpshooters.

A pitching practice for the Deacon's pitching staff.

Rope pulling, fence jumping for strong and light athletes.

But "the event" of the evening will be the "amalgamation tug-of-war." The two civic committees who have conducted the negotiations have selected one team from each city to settle the question for good. The dmonton committee is boasting of annexing Strathcona. The Strathcona team fondly hopes "to pull" Edmonton across to the south bank of the river. Do not miss the event.

Liberal prizes have been donated for all contests by the Strathcona leading business men.

Remember the date, July 11th; the place, Strathcona exhibition grounds, First street west; the time, 5 to 11 p.m.

ROBINS GET GAME FROM SASKATOON

Moose Jaw, July 11.—There seems to be no stopping the Robin Hoods, and from present indications Bill Hurley looks like carrying off the pennant hands down. Yesterday the Berry Pickers were the visitors, and were not treated very politely, being subjected to a dose of whitewash, the score being 6 to 0. McQuarrie had them safe at all stages, while Pennybaker had to be taken out of the box, his place being taken by Daubert, who generally holds down short stop. The bax score:

Saskatoon

	AB	R	H	PO	A	E
McCallen, ss	4	0	0	3	3	3
Allen, 3b	4	0	2	1	1	0
Loveritt, rf	4	0	1	3	0	0
Walsh, 1b	4	0	0	11	2	0
Bartliff, cf	2	0	0	0	0	0
Callihan, 3b	2	0	1	0	2	1
Schwab, c	3	0	0	3	1	0
Hewer, lf	3	0	1	1	0	0
Pennybaker, p	1	0	1	0	2	0
Carney, c	2	0	0	1	0	0
Daubert, p	2	0	0	1	5	0
Totals	31	0	6	24	16	4

Moose Jaw

	AB	R	H	PO	A	E
Lockwood, 3b	2	1	0	0	2	0
Quigley, 2b	5	1	2	4	6	0
Kelly, cf	3	2	1	1	0	0
Fournier, c	2	1	1	2	0	0
Bliss, c	2	0	0	2	0	0
Hurley, c	2	0	0	2	0	1
Hurley, 1b	5	0	1	14	0	0
Cox, rf	3	0	2	1	0	0
Dunn, lf	3	0	0	2	0	0
Harper, ss	3	0	0	1	3	0
McQuarrie, p	3	1	0	0	4	0
Totals	31	6	7	27	15	1

Score by innings—

Saskatoon	000 000 000	— 0
Moose Jaw	003 102 00x	— 6

Summary—Sacrifice hits, Cox; stolen bases, Callihan, Quigley, Kelly; two-base hits, Fournier; double plays, Quigley to Hurley, Daubert to Schwab to Walsh, Daubert to Walsh, Quigley to Harper to Hurley; struck out, by McQuarrie 4, by Pennybaker 1; bases on balls, McQuarrie 2, Pennybaker 4, Daubert 4; hit by pitched balls, Bliss by Daubert; left on bases, Saskatoon 4, Moose Jaw 11; umpire, Morrison.

BRONKS WIN HARD GAME FROM ANGELS

Brandon, July 10.—In spite of the cold wind blowing here this evening, Matt Stanley's Cowpunchers and the Angels played a well conteste dgame. Calgary bunched their hits in the fourth and two errors in the eighth helped the score along. Custer's crowd made every effort but coul dnot tie the score. Brandon started out well, securing two runs in as many innings, but could not come up to the four secured by Calgary.

The box score:

Brandon.

	AB.	R.	H.	PO.	A.	E.
Glockner, 3b	4	0	1	2	1	0
Schaefer, lf	4	1	0	0	0	0
Reese, cf.	4	0	1	3	0	0
Manes, 1b.	4	0	0	6	0	0
Redick, ss.	3	1	1	3	3	0
Smith, rf.	3	0	1	0	1	1
Arnold, 2b.	3	0	0	2	2	1
Custer, c.	3	0	0	10	1	0
Ryan, p.	3	0	1	1	1	0
*Holmes	1	0	0	0	0	0
**Kossuch	1	0	0	0	0	0
Totals	32	2	5	27	9	2

*Batted for Smith in the ninth.
**Batted for Arnold in the ninth.

Calgary.

	AB.	R.	H.	PO.	A.	E.
Piper, lf.	3	1	1	1	0	0
O'Brien, ss.	4	0	1	2	5	0
Moran, cf.	4	1	1	2	0	0
Chick, 3b.	3	1	1	1	2	0
Flanagan, rf.	4	0	1	1	0	0
Streib, 1b.	3	0	0	10	1	0
Duggan, 2b.	3	1	1	0	3	1
Stanley, c.	4	0	1	7	0	0
Standridge, p.	4	0	0	2	4	1
Totals	32	4	7	27	15	2

Score by innings:

Calgary	001 200 010	—4
Brandon	110 000 000	—2

Summary—Three base hit, Chick. Two base hits, Moran, Schaefer, Glockner. Stolen bases, Piper, Streib and Redick. Struck out, by Ryan 8, by Standridge 6. Base on balls, off Ryan 4, off Standridge 2. Wild pitch, Ryan. Double plays, Standridge to O'Brien to Streib. Smith out in seventh, bunted on third strike. Attendance 400. Umpire Fletcher. Time two hours.

Milwaukee, July 11.—Promoters announced yesterday that they had practically closed a match between Matt Wells, the English lightweight champion and Packy McFarland, of Chicago, to be staked before the Badger A.C. in September.

And the Bomb Was Only Meant for a Coronation Salute - - - - - By "Bud" Fisher

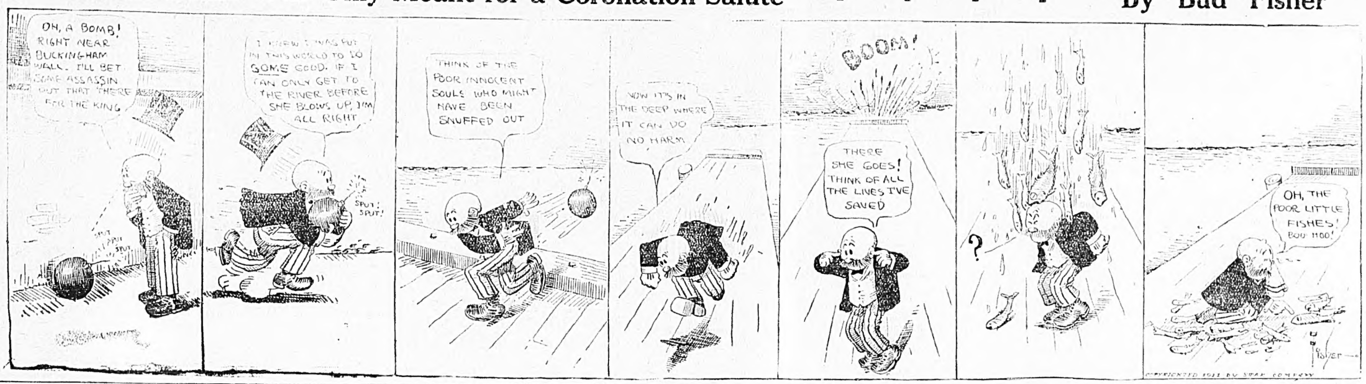

CLASSIFIED ADVERTISEMENTS

Classified Advertisements — Situations Vacant, Situations Wanted, Business Chances, For Sale, To Purchase, To Let, minimum 25 words, 1c. per word, 6 insertions for price of 4. Cash must accompany order.

Contract.

1 month	15c per word
2 months......	25c per word
3 months......	35c per word
6 months......	60c per word
12 months......	$1.00 per word

No Contracts to be made for less than 25 words.

Any advertiser having a display contract may have the option of using condensed at his current rate.

Headings.

Any advertiser may have a heading not exceeding three lines of 8-point black, to be charged as one-half inch at regular space rate.

Abbreviations, figures, initials, box numbers, etc., each count as one word.

Births, Marriages and Deaths—50c each insertion.

Professional Cards—Same as condensed

TELEPHONES:

Business Office, 4411.

Editorial Rooms, 2332.

BUSINESS CHANCES

GOOD OPPORTUNITY FOR FELLOW WITH a few hundred, to look after business; genuine and good profits. Apply Thomson's farm, North Edmonton. 174

SITS VACANT

HELP WANTED—NUCKLES EMPLOYMENT office: headquarters labor agency, 805 First street. Wanted:—Cooks, blacksmiths, 40 teamsters north, 40 teamsters south and west; $40 per month straight; laborers, west, $2.00 per day and board. dining room and upstairs girls, etc.

WANTED QUICK.—100 MEN FOR C. P. R. work; steady positions at all times for railroad work. Largest list and suppliers of men for railroad contractors in the west. Satisfaction guaranteed. O. Hanson and Co., 622 First street. Phone 2614.

MRS. MOSHER'S EMPLOYMENT BUREAU, 617 Namayo avenue. Exclusive for girls and women. Phone 4337. Consult me when wanting help or desiring a situation. My list is the best in the city. Constant calls for housekeepers from bachelors and widowers.

INTERNATIONAL EMPLOYMENT AGENCY —Work of all kinds for all kinds of men. Contractors' help a specialty. Trunks and baggage stored at moderate rates. 552 First Street. Telephone 1346.

SITS WANTED

SITUATION WANTED—CLERK; EXPERIenced in boots and shoes, furnishings and clothing, seeks position in live town or city; best of references. Address Box A, Capital. 174

SITUATION WANTED—AS SALESMAN, boot and shoe department; have 8 years' experience; Canadian A1 references; capable of taking charge. Address Box B, Capital. 174

FOR SALE

FOR SALE—TWO SAFES. APPLY GRIESbach, O'Connor & Co., National Trust Bldg. 176

FOR SALE—NEW SAFE, 38 INCHES high, weight 1100; cheap for cash. Address Box E, Capital.

FOR SALE—OR TRADE—SIX-ROOMED house, Isabella street, freshly papered and painted throughout; all modern except furnace; good garden, all fenced; $2800; easy terms, or would trade equity $1800 for lots. Box H, Capital. tf

LARGEST ASSORTMENT OF WALL PAper in Western Canada; all paper hanging work guaranteed. Desilets and Co., 311 Jasper avenue. Phone 1852.

POOL AND BILLIARD TABLES, BOWLING Alley and Supplies, Barber fixtures and Show Cases always on hand. Scott Bros., 236 Jasper west.

TO RENT

FORTY NEWLY FURNISHED ROOMS TO rent by the day week or month at reasonable rates, with or without board; baths and hot water on each floor; every convenience for business people.—Apply, Kinistino Temperance Hotel, 418 Kinistino Ave. Phone 2463.

HUDSON BAY PASTURE, NOW OPEN TO receive stock, 800 acres in pasture, also city water, good fence. Stock taken to and from pasture free of charge. Rates reasonable. Apply J. G. Connell, 419 Queens avenue. Phone 2852.

AUDITORS

ANDREW H. ALLAN—AUDITOR, ACcountant and Assignee, Receiver, Trustee, Adjustor, Liquidator. A commissioner for taking oaths. An official auditor for Alberta. Room 33, Gariepy Block, Edmonton. Phone 4432.

ENGINEERS

EDMUND WRIGHT, EDMONTON, ALTA., structural and consulting engineer, plans and estimates. Plans prepared for patentees. Room 208 Moser & Ryder Block, First St. Phone 4622.

INSURANCE

ROBERT MAYS—FIRE INSURANCE, ROOM 5, Crystall Blk., 42 Jasper Ave. W., Edmonton. Phone 1263.

Mississippi's senatorial contest is on in earnest. The three rival aspirants for the toga are ex-Governor James K. Vardaman, C. H. Alexander and Leroy Percy, who is the present holder of the seat in the senate.

MUSIC

MISS BEATRICE CRAWFORD, TEACHER OF piano and accompanist. Studio: Alberta College, or phone 2267.

MONEY TO LOAN

BOTH COMPANY AND PRIVATE FUNDS to loan on favorable terms. Mortgages and agreements of sale purchased. The Capital Loan Co., Ltd., 28 Gariepy Block. Phone 4642.

OSTEOPATHY

D. C. BLINN — OSTEOPATH, TREATS successfully all curable diseases. No drugs used. 219 Jasper Ave. West. Hours 9 to 5 and 6 to 9 p.m. Phone 4532.

TRANSFER

STANDARD EXPRESS COMPANY, 626 First Street. Telephone 1516. Express, baggage and freight. All kinds of teaming. Employment office in connection. Help supplied or short notice.

TURKISH BATHS

NOTE THIS, ALL WHO CONTEMPLATE A term of Magnetic Treatments will call early as I expect to go to my country home in the near future for the summer. Madam de Tro, 420 Namayo Avenue. Phone 2664.

UNDERTAKERS

ANDREWS BROS.—524 NAMAYO AVE., Edmonton, Alta. Phone 163 for Ambulance Service.

VIAVI

VIAVI—OFFICE 210 NORWOOD BOULEvard. Office hours 10 to 12 and from 2 to 4. Phone 2270. Mrs. J. W. Howard, manager.

SCRIP

SOUTH AFRICAN SCRIP—J. C. BIGGS Co., 9 Windsor Block, phone 2361.

LEGAL CARDS

RUTHERFORD, JAMIESON & GRANT, Barristers, solicitors, notaries. Hon. A. C. Rutherford, F. C. Jamieson, Chas. H. Grant, Edmonton, McDougall Court Phone 4443. Strathcona, Imp. Bank Bldg. Phone 3422.

DAWSON, HYNDMAN & HYNDMAN—ADvocates, Notaries, etc., Edmonton, Alta Money to loan on real estate. Office, McDougall Blk. H. J. Dawson, J. D Hyndman, H. H. Hyndman.

J. R. LAVELL—BARRISTER, ETC. BANK OF Commerce Chambers, Strathcona, Alta.

EMERY, NEWELL, FORD BOLTON & MOUNT, Barristers, Solicitors, Notaries, Etc., Edmonton, Alta. E. C. Emery, C. F. Newell, Frank Ford, K. C., S. E. Bolton, G. B. F. Mount. Offices: Canada Permanent Bldg., McDougall Avenue.

ROBERTSON, DICKSON & MACDONALD —Barristers and Solicitors, Edmonton and Fort Saskatchewan. Office: 13 Jasper Ave., E. Money to Loan. H. H. Robertson, S. A. Dickson & J. M. Macdonald.

E. B. EDWARDS, K.C.—BARRISTER AND Solicitor. Norwood Block, Edmonton.

SHORT, CROSS, BIGGAR & COWAN— Barristers, Solicitors, Notaries, Etc Offices: Merchants Bank Bldg. Money to loan. Wm. Short, K.C., Hon. C. W. Cross, O. M. Biggar, Hector Cowan.

SHORT, WOODS, BIGGAR & COLLISSON —Barristers, Solicitors, Notaries, Merchants Bank Building, Edmonton. Wm. Short, K.C., S. B. Woods, K.C., O. M. Biggar, J. T. J. Collisson.

H. A. DICKEY—BARRISTER, SOLICITOR, Notary Public. Room 104, Windsor Block, Edmonton, Alta. Phone 2320.

E. S. McQUAID, BARRISTER, SOLICITOR, Notary. Office Gariepy block, 124 McDougall Ave. Phone 4224. Edmonton Alta. Money to loan.

OPTOMETRIST

MRS. MEADOWS, OPTOMETRIST, 131 Jasper West, over Johnston & Hubbs' Jewelry Store.

BUSINESS CARDS

AUCTIONEERS. — SALES CONDUCTED IN town or country; furniture sales a speciality; spot cash buyers when you wish to dispose of your goods. Phone 2150. Reed and Robinson, Jasper avenue east.

F. G. HUSSEY.—CARRIAGE AND AUTOmobile painting; first-class work; lowest prices. Peace avenue, between Second and Third streets.

DISTRIBUTORS, LIMITED, MANUFACTURers' agents, Commission Merchants, warehousemen; consignments solicited and prompt returns made. P. O. Drawer 99 Edmonton, Alberta. Telephone 1831 755 Fourth St. Track connections with all railroads.

OUTFITTERS—DAVIES CO., CAMP OUTfitters, outdoor purveyors, complete outfits and supplies for surveyors, sportsmen, prospectors, summer campers and others leading an outdoor life; tarpaulins and bags made to order. 52 McDougall Ave., south of Jasper.

ST. GEO. JELLETT—REGISTRAR BIRTHS, marriages and deaths; phone 1561, 344 Jasper Ave., Edmonton, Alta. Agent for "Royal," "Quebec" and "Commercial Union" fire insurance companies. Canada Accident company.

WESTERN CARTAGE CO., 786 FOURTH St., phone 1528. Furniture, pianos, safes and freight of all kinds handled by efficient and responsible men; light express delivery work.

STOCKS

CITY STOCK EXCHANGE—BROKERS OF legitimate listed and unlisted stock and securities. M. L. Miller, C. A. Clark, J. T. Armatage. 688-690 Jasper Ave. East. Telephone 4403.

REAL ESTATE

STRATHCONA INVESTMENT CO.
Headquarters for Farms.
235 Whyte avenue East, Strathcona
PHONE 3017
LOOK OVER THESE LAND BARGAINS

NO. 1—A. 1 MARKET GARDENING PROPosition; 20 acres; 3 miles from post office; all cultivated and lies very high, having a good view of the surrounding country A.1 soil; price $3,000, terms, $750 cash, balance, no payment but interest for 5 years, interest at six per cent.

NO. 2—ANOTHER A.1 MARKET GARDENing or sub-dividing proposition; 10 acres; 1 1-2 miles from post office; large frame house and barn; land lies level and soil is A.1; there are 7,000 young trees which owner states will be worth $1.00 each in five years, and in the meantime require very little looking after. This property is located on a street that is sure to get street cars before long; price $10,000; terms $2,000; cash balance, no payment but interest for 5 years.

NO. 3—160 ACRES; SEVEN MILES FROM good Railroad town; 30 acres cultivated; small buildings; all tillable; 120 acres open prairie balance light brush; price $9.50 per acre; terms, $500 cash, balance etasy. This is a great snap.

NO. 4—160 ACRES 14 MILES FROM EDmonton; 250 acres cultivated; the quarter lies fine and can all be cultivated; A.1 soil; buildings; this farm is worth today, $20 per acre; we can sell it for a few days at $12 per acre on easy terms this will double your money quick.

DON'T GORGET THAT WE HAVE THE largest list of Strathcona city property for sale.

STRATHCONA INVESTMENT CO.
Headquarters for Farms
235 Whyte Avenue East, Strathcona
PHONE 3017

The Capital Bakery
Capital Cream Bread is Good Bread.
We also make Cakes, Pies, Buns, Scones, etc., fresh daily.
ICE CREAM AND COLD DRINKS
I. A. PETCH, Prop.
Phone 2711 2151 Jasper W.

JEWELER
Expert Watch Repairing,
JACKSON BROS.
Phone 1747. Jasper, Cor. Queens
Marriage Licenses Issued

HOTELS

Royal George Hotel
First St, Near Cor Peace Ave.
MALIN & McKERNAN, Props.
Rates: $2.50, $3.00 per day.
Up-to-date and Modern in all particulars.

The YALE Hotel
EDMONTON
Robt. McDonald, Prop.
RATES—$2.00 a day.—

Rooms with bath	$2.50
Meal Ticket	$8.00
Monthly Table Board	$30.00

The Stanley Rooming House
820 First St., a few doors from C.N.R. Modern, Heated, Baths.
Rates: 50c. per night, $2.50 per week.
Now open.
Telephone 4966
JOHNSON & MEXTER, Managers.

GRAND CIRCUIT OPENS AT INDIANAPOLIS

Indianapolis, Ind., July 11.—Quartered at the state fair grounds just beyond the city limits are several hundred trotters and pacers who are to furnish the sport that marks the first link of the Grand Circuit meeting, which opened today and will continue until Saturday. Though it is the first time Indianapolis has been honored with a grand circuit meeting the veteran reinsmen and others who are here to take part say that the interest never was keener, even in the palmy days when the inauguration of the season with the blue-ribbon meeting at Detroit never failed to attract thousands to the City of the Straits.

NOTICE

In the matter of the Assignment Act and of Rice James Sheppard as insolvent.

Notice is hereby given that the above-named insolvent, Rice James Sheppard of Strathcona in the Province of Alberta, carrying on business as a grocer and confectioner at Strathcona, aforesaid has made an assignment of his estate to me for the benefit of his creditors under the Assignment Act in the Province of Alberta.

The creditors are notified to meet at the place of business of the said Rice James Sheppard, Whyte avenue, Strathcona, Alberta at two o'clock p.m. on Friday the 14th day of July, 1911, for the purpose of receiving a statement of the insolvent's affairs for appointment of inspectors and directing the assignee in regard to the estate generally.

All persons claiming to be entitled to rank must file their claims on or before the 31st day of July, 1911, after which date I shall proceed to distribute the assets, therefore, having regard to those claims only which I shall then have received notice.

(Sgd.) G. H. STODDART, Assignee.
Strathcona, Alta.,
July 10, 1911.

AMATUER PHOTOGRAPHERS
Dont lose time and waste money.
Bring in your Films.
The best results you ever had and quick service guaranteed.
THE BYRON-MAY Co. Ltd.
Cor. Howard & Elizabeth EDMONTON

Edmonton July 17th
CIRCUS
100 ACTS IN 100 MINUTES
SELLS-FLOTO
TWIN BABY ELEPHANTS.
33 INCHES TALL STRANGE AND WONDERFUL
ALSO HERD OF BIGGEST ELEPHANTS
SUPERB, SPECTACULAR, ORIGINAL
CIRCUS, 600 People, 450 Animals
BABY HIPPOPOTAMUS
40-SELLS-FLOTO CLOWNS-40
FIGHTING THE FLAMES
Gorgeous Street Parade
10:30 O'CLOCK EACH MORNING
10,000 Seats—Twice Its Former Size
Bring all the folks and see for yourself a Fifty-Cent Circus for 25 cents.
2 Complete Performances Daily, Rain or Shine, at 2 and 8 p. m.
General Admission This Day and Date 25 CTS
Doors Open One Hour Earlier, Admitting of a Visit to the Big ZOO

WRESTLERS SIGN FIRM CONTRACT

Articles were signed for the big match on Wednesday night yesterday afternoon. Peterson, the big champion from the Middle States, arrived in the city on the 3.30 train from the south, was met by the promoters and taken over to Edmonton in a big automobile decorated wtih streamers and the articles were signed at the Windsor hotel in the presence of Mr. Hall, proprietor of the rink, and the sporting editors of the Bulletin and Capital.

Both boys have agreed to have Mr. George Scott act as referee on the condition which he has named, that if in his opinion the match has been fixed he shall have the authority to declare all bets off.

Peterson is a big husky fellow, heavily muscled about the shoulders, tough as nails and apparently with the endurance of a team of oxen.

The best of accommodation will be provided by the rink management for the scrap. A raised platform will be built in the centre of the rink and the ring side seats arranged around it. There will be accommodation for about 1200 people.

WILSON TAKES ANOTHER

Calgary, July 11.—By some hook or crook, Tug Wilson, the Calgary left fielder, who was supposed to have been sold to the Boston Americans has become the property of the Philadelphia Nationals. This was the team with whom President Sam first made the deal, but in the mixup the Boston Americans were supposed to have gotten him.

HOUSE FLIES AS GERM CARRIERS

MEDICAL HEALTH OFFICER SAYS THEY ARE RESPONSIBLE FOR SPREAD OF CERTAIN DISEASES

The innocent looking but dangerous acting house fly comes in for a hard knock at the hands of Dr. Whitelaw, medical health officer, who has prepared a paper this on the timely subject "How to Deal With the Fly Nuisance." The doctor's statement follows:

House flies are now recognized as most Serious Carriers of the germs of certain diseases such as typhoid fever, tuberculosis, infantile diarrhoea, etc.

They infect themselves in filth and decaying substances and by carrying the germs on their feet and bodies they pollute food, especially milk, with the germs of these and other diseases.

No fly is free from germs if he has access to infective material. The best method is to prevent their breeding.

House flies breed in decaying or decomposing vegetable or animal matter and excrement. They breed chiefly in stable refuse. In cities this should be stored in dark fly-proof chambers or bins, and it should be regularly removed within six days in the summer months.

House flies breed in such decaying and fermenting matter as kitchen refuse, garbage and discarded fruit. Garbage receptacles should therefore be kept tightly covered.

All such refuse should be burnt or buried within a few days but at once if possible. No refuse should be left exposed. If exposed and it cannot be disposed of at once, it should be sprinkled with chloride of lime.

Flies in Houses

Windows and doors should be properly screened, especially those of the dining-room and kitchen. Milk, fruit and other food should be protected from flies by covering with muslin.

Where spittoons are used, especially in public places as hotels, etc., they should be kept clean as there is very great danger of flies carrying the germs of cosumption from the unclean spittoon.

Flies should be carefully excluded from the sick room, especially in cases of contagious disease.

The faces of babies should be carefully screened with muslin. Their utensils for feeding should be protected from the flies and kept absolutely clean.

Flies may be killed by means of a solution of formaline, one tablespoonful to a pint of water, exposed in saucers in the room. The burning of pyrethrum in a room is also effective.

Remember that it is of little use to swat flies by tens if you are breeding them by millions, and that your carelessness in this matter affects not only yourself but also your neighbors.

House flies indicate the presence of exposed breeding materials (garbage, decaying vegetable matter or manure) in the neighborhood or unsanitary conditions.

Alberta Farmers May Enter Political Arena

BELIEVE THAT AGRICULTURAL DISTRICTS SHOULD BE REPRESENTED BY PRACTICAL FARMERS—MUST APPROVE CERTAIN PLANKS TO GET SUPPORT.

That the farmers are determined to support farmer candidates for the future in agricultural constituencies, and that they will not support any candidate who does not pledge himself to support a measure for the introduction of the initiative, referendum and recall, and adopt the platform of political reforms of the United Farmers of Alberta, were made evident at a farmers meeting in the exhibition board room yesterday afternoon. The meeting consisted of delegates from the unions of the Edmonton district, who had gathered in the board room to discuss various matters connected with their organization. As the discussion of party politics is not permitted under the constitution of the U. F. A., the outlook at the forthcoming election was taken up after the adjournment of the regular session.

As the outcome of a protracted discussion a resolution was adopted advising the farmers of the district to support only such candidates as will pledge themselves to the adoption of the planks in the farmers' platform mentioned above.

Andrew Rafn, of Bon Accord, advised that one of two policies be followed: "Either the farmers should start a third party, of independent men, or they should send men to the different party conventions to tell prospective candidates whatwould be required of them, and then, having presented the programme of reforms, to "go home and support the men they liked." "We can't expect to do much in Edmonton," said Mr. Rafn, "in dominion politics, because the balance of power lies in the hands of city voters."

Favors Independent Candidates

Mr. Burnell favored the running of independent candidates, but declared that if such could not be obtained the best policy would be to support candidates who would accept the farmers' platform.

"The chief thing," declared he, "is to get direct legislation. Fifteen years ago, Mr. Laurier talked free trade, and today we are just as far off as ever. Free trade with the old country inside of ten years is what the farmers have asked. If we get direct legislation I believe we could secure free trade with Great Britain within two or at the most four years. The people of Canada would vote for it. Without direct legislation we may have to wait forty years."

Direct Legislation

Mr. Babington: "Direct legislation is the only thing, but the question is, can we get it by putting men in office whose own interests lie in blocking this reform—doctors and lawyers will not give us the reforms we want."

Geo. B. Fraser expressed his opinion that the farmers could be adequately represented by men of their own class. To put up independent candidates, however, would be inviting disaster. What they should do was to put up a man whom they could depend upon to "stand hitched."

Mr. Furnell stood by the doctrine of indépendence, holding that by electing five members to the local legislature, the balance of power might be secured. The British Labor Party and the Irish controlled the British House of Commons. Why should not the farmers get control of the Alberta legislature.

Mr. Fraser urged that the co-operation of the labor men is desirable if the farmers are to obtain the best results, and it is probable that the agricultural and labor interests will confer in the near future with a view to advancing their common interests.

In the course of the discussion the opinion was expressed that Mr. Oliver had placed himself in a bad position, and in provincial affairs, John R. Boyle, member for Sturgeon, was declared to be a political failure. The methods by which he secured his election were declared by P. G. Hutchings to have been "dirty."

MANY RED FEZES AT ROCHESTER, N.Y.

SHRINERS ARE HOLDING ANNUAL CONVENTION — MANY DELEGATES IN ATTENDANCE

Rochester, N.Y., July 11.—The red fez worn by the Nobles of the Mystic Shrine is much in evidence in Rochester today, and the regalia of the order is attracting attention in all parts of the city. The annual sessions of the Imperial Council of the Mystic Shrine take place here this week, and the members are arriving on every train. From all parts of the east, from the Pacific coast, from Canada and from Texas and other parts of the South the delegations are arriving in large numbers.

From every place of business and from all public buildings there floats the Stars and Stripes, while bunting of red, yellow and green—the colors of the order, are lavishly displayed. The electrical decorations are of the most distinctive and elaborate character.

The formal opening of the gathering will take place tomorrow morning in Convention Hall. The parade of the visiting temples tomorrow night promises to be the greatest the city has ever witnessed. Wednesday morning will be given over to visits to places on interest about the city and in the afternoon the review and the competitive drills will be held. In the evening a drills 'will be held. In the evening a magnificent water carnival will be held. The convention will officially come to a close Thursday evening with a grand ball in the New York State Armory.

45 MILES OF ROAD TODAY

Ottawa, Kas., July 11.—If the plans and expectations of leading citizens of Coffey, Osage and Franklin Counties are fulfilled there will be constructed in this section tomorrow, between sunrise and sunset, an improved highway, forty-five miles in length. Practically every able-bodied man in the three counties has volunteered to aid in the work. The road will follow the old Santa Fe trail cutoff and will connect this city with the town of Lebo.

WITH THE EDUCATORS.

San Francisco, Cal., July 11.—The forty-ninth annual convention of the National Education Association began work in earnest today. The first of the general sessions was held this afternoon in the Greek theatre of the University of California. It is estimated that more than 25,000 persons have come to San Francisco to attend the convention. Several thousand more are expected, and it is expected the convention will be one of the largest gatherings of its kind ever held on the Pacific coast.

CONGRESSMEN TO PLAY BALL

Washington, D. C., July 11.—Arrangements are complete for the baseball game between teams representing the Democrats and the Republicans in congress, which will be played here tomorrow to raise funds for the Playground association. Congressional circles and Washington society in general are taking the keenest interest in the impending contest and it is expected that fully $500 will be raised by the game. The teams have been practising faithfully during the last few weeks in spite of the hot weather and are said to be in good trim. "Gene" Kirkhead, of New Jersey, is captain of the "majority" team, Jimmy Burke, of Pennsylvania, leads that of the "minority." Kirkhead will play second base on his team, and "Billy" Hughes will be at first, while T. J. Scully probably will be worked in as a sub.

GET IT AT THE BAY

REAL ESTATE BULLETIN

For business purposes Jasper avenue, Second street and warehouse sites are enquired for.

In residential lots the principal movements are in Inglewood and Norwood, while in houses the west end from fifth to Twenty-fifth streets is principally in demand with some east end enquired for.

Sales of some subdivision lands are pending at present, as are also some large blocks of farm lands and some good coal lands.

Alberta Park

Former purchasers of blocks in this suburb are bringing their friends in to do likewise, which we consider a good test of appreciation of its merits as an investment.

We still have some good blocks available.

Today's Offerings Business Properties

The best lot now for sale on Central Jasper Avenue $95,000

Two corner lots on Jasper Ave. West, Blocks 16 and 17. Each $12,500

A double corner on spur track, 8th St. $15,000

A lot on Second St., revenue producing $22,600

A hotel at Lougheed; 17 rooms, furnished ... $6,500

Residential Properties

An 11-roomed modern House on 7th St. south, with stable $8,000

A 7-roomed modern House on Athabasca Ave., for $4,750

A 2-storey brick House on Victoria Ave. ... $6,500

A 12-roomed modern brick House on 14th St. south $9,000

A first-class 10-roomed residence on two view lots in choice part of west end, fully furnished, for July, August and September, per month $100

Farm Lands

320 Acres, improved land in Stony Plain district, near Carvel station, per acre $10.50

320 Acres about 4 miles from Lamoureux, per acre $16.00

316 Acres, improved land, adjoining Cooking Lake Beach, with P.O., store and other buildings and implements, per acre $25.00

N.B.—As owner of above is leaving the country, he asks that offers be submitted for this eligible and revenue producing property.

Scrip

South African veteran scrip is becoming scarce and price is advancing daily. We still have a good supply on hand; all guaranteed by us.

We also have a small supply of Half-breed and Red River volunteer scrip.

Loans negotiated.

Agreements for sale purchased.

Oil stocks bought and sold.

York and McNamara

Real Estate and Financial Brokers
44 JASPER AVENUE WEST
Telephone 1850

DAIRY INSPECTOR SUBMITS REPORT

SOURCES FROM WHICH CITY'S MILK SUPPLY IS DERIVED, IN A VERY SATISFACTORY CONDITION

In his report for June, Andrew Logan, city milk and dairy inspector, says that the dairies inspected during the month were all found to be well up to the standard, some showing marked improvement. Samples of milk taken after the middle of the month were better in fat contents than in the beginning of June and for the past three months. Bacteriological tests were applied to a complete set of samples and all were found to be fairly satisfactory. One dairy was discovered early in the month to be in poor condition and the owner was notified to clean up his premises.

Inspector Logan keeps a very complete score of each dairy in the city and thus is able to know the weak spots, if any, in the milk supply.

NEWS OF THE CITY

The monthly meeting of Humane Society will be held, August 12th at 3 p.m. in All Saints' school room.

There will be no meeting of the W. C. T. U. on Wednesday afternoon owing to the fact that a large number of the members are out of the city.

The monthly meeting of the W.C.T.U. will be held at the Y.W.C.A. on Wednesday at 3 p.m. The members are asked to kindly bring fruit, flowers or magazines for the hospitals.

After a months' visit to the coast where he was taken ill and confined to the hospital for some time, Lorne York and wife returned to the city yesterday. Mr. York has fully recovered from his illness.

Fire risks in Edmonton are better than in any other city of the west according to William Wood, special agent and inspector for the Home Insurance Company of New York who has been in Edmonton for the past few days.

F. C. Lowes and Company have moved from their premises on Jasper East to 636 First street where they will occupy temporary offices until the new business block to be erected on the site of their Jasper avenue office has been completed.

Casualt Pelletier, of Nome, Alaska, who has been engaged for years past in the gold mining industry in the north, came into the city this morning. Mr. Pelletier "come outside" last fall, and has since been on tour through the United States and Canada.

For the purpose of looking over agricultural land in Central Ablerta with a view of making extensive investments, G. A. Yancey and E. F. Graves of Spokane are in Edmonton. They returned Sunday from a trip through the districts tributary to the G. T. P. and are anxious to make the trip to the Peace River country.

Street car service has been resumed on the Namayo avenue line after having suspended for several weeks on account of paving and other work on that thoroughfare. Upon leaving Jasper avenue the cars run north on Namayo boulevard, thence out to Alberta avenue. Returning the cars run south of Syndicate avenue and west on Jasper to Twenty-fourth street.

B. W. Wallace, formerly secretary of the board of trade of Prince Albert, was a caller at the exhibition offices yesterday afternoon. His mission to Edmonton is to obtain information as to the manner in which the association in this city is organized, the relation of the city council to the association, how the directorate is elected, the way in which its grant is earned, and other matters concerning the carrying on of the business of the organization. Yesterday afternoon Mr. Wallace paid a visit to the fair grounds in company with Manager A. G. Harrison, to see the grounds and buildings.

Word was received in the city yesterday by M. G. Hay, manager of the book store of the Douglas Company, Limited, of the drowning of his nephew, George Abram, son of William Abram, of Chatham, ex-warden of Kent county and at present reeve of the county. No particulars regarding the drowning accident were contained in the wire to Mr. Hay.

ACCIDENTAL DEATH

The inquest into the death of Robert Scott, who was injured by the collapse of a scaffold in the Great West mine on Friday, and who died at the Misericordia hospital at 3:30 p.m. Saturday was held yesterday afternoon and evening. After four hours devoted to hearing of evidence, and after the jury had deliberated for an hour, a verdict of death by accident was brought in, with the addition that, in the opinion of the jury, if proper precautions had been taken the accident might have been avoided.

GET IT AT THE BAY

HEALTH OFFICER IS IN THE DARK

DOES NOT KNOW HIS POWERS AS REGARDS INSTALLATION OF SEWER AND WATER SERVICE

Absolutely in the dark as to the legal powers with which he may or may not be clothed on this particular question, Dr. Whitelaw, medical health officer, has vainly endeavored for some time to get an opinion from the commissioners and City Solicitor Bown as to whether he can order water and sewer installed where needed.

Dr. Whitelaw wrote to the commissioners some time ago with a view of clearing up the point raised, supplementing this with a verbal request of the city solicitor for advise covering the question. He not only failed to receive any reply from the commissioners but did not obtain the desired information from Mr. Bown.

To complicate the matter still further Commissioner Butchart told Commissioner Candy this morning that the medical health officer could order sewer and water put in, and there the situation stands.

POLICE COURT.

Six inebriated gentlemen paid the usual fine this morning.

The hearing of the charges of false pretenses laid against E. C. Simmons by J. McDonald were adjourned until July 18.

Harrie McDonald was sent back to the cells this morning to await his trial on a charge of forgery. The charge is laid by H. Wilson. It is alleged that McDonald forged a check for $38. He will come up tomorrow.

Claire Forrest will appear in the court again this afternoon on the same charge of keeping a bawdy house that was laid some months ago. The police claim that it will be finished up today.

J. McKay was charged this morning with assault by J. McDonald, the case was adjourned until July 13. He was also charged with doing damage to real property. That case also was adjourned until July 13.

Information was laid by one Thomas that his suit case was stolen from his room in the Jasper House. He claims that later he saw a man carrying it in another hotel in the city.

NECROLOGIC

The death took place, Sunday of Knout Wick a Norwegian who came to Edmonton from Norway but a few weeks ago. He had been ill almost ever since he arrived in Canada. The funeral will take place tomorrow afternoon at 2 o'clock from the undertaking parlors of Andrew's Brothers. His brother resides at 709 Fraser avenue.

The funeral took place yesterday afternoon of the four-year-old daughter of Frank Semes at 543 Clarke street.

Charges of seduction were laid against J. Findlay formerly a cook for a construction camp at Namayo by F. Smith a laborer in that district in the Mounted Police court this morning.

Boilers Repaired

Have your Boilers repaired by an experienced boilermaker. For satisfactory work call or send a postal card.

A. BOWLING
1134 Fifth Street. Edmonton.

"DREAMLAND"

554 JASPER AVENUE, EAST

COMING

Thursday, Friday and Saturday, July 13, 14 and 15.
THE OFFICIAL PICTURES of the LONDON CORONATION June 22
General Admission:—10 cents.

FOR SALE

A car-load of hemlock coating material Just the thing for furniture work.

Apply Capital Office.

NOTICE

Secretary A. O. Wetmore, of the Edmonton Builders' Exchange, McDougall court, will be pleased to register the names and addresses of all mechanics in connection with the building trade. Office Hours, 4.30 to 5.30 p. m. Saturdays, 1.30 to 2.30 p.m.

DOMINION PARK

"THE CHOICE WEST END SUBDIVISION."

We are offering SIX LOTS at

Only $150.00 Each

Terms, half cash, balance 6 and 12 months.

This is certainly a great snap, as lots are selling in adjoining properties from $250 and up; let us show you these lots and act quickly. We will sell separate or in block.

The SETON-SMITH Co. PHONE 1611 63 McDOUGALL AVE.

THE PURVIS COMPANY'S STORE NEWS

The Store of Solid Comfort and Solid Values

The next easiest to enjoying a siesta at home is to **Enjoy Shopping at the Purvis Co's.**

Where the air is pure and the service prompt and where the savings are tangible enough to make your pocketbook bulge.

Only a few items can find room in our advertisement and they are hardly sufficient to emphasize what remarkable saving opportunities are here. If you cannot come yourself or send just **Phone 1352** and your order will be filled carefully and promptly.

Remember We Close Wednesday at 1 o'clock

Mantle Department

Children's Straw Hats

Children's Straw Hats, sailor style and mixed colors; a big range; all colors; all sizes. Special, each 15c

Women's Cloth Skirts

These come in four different styles; are made in good quality Panama, all cut on the new lines and neatly trimmed; all sizes. July special, each. 5.50

"A Sacrifice" On all our Women's Cloth Suits

RUSH PRICES ON OUR REMAINING STOCK.

25 only, Women's Suits left, and of these we give you your choice. July special, each 7.95

Silk Special 39c per yard

Stripe Gauze Silks—The ideal silk for summer dresses and blouses; white grounds with colored stripes in clusters of mauve, tan, navy or black. July Special, per yard 39c

Snaps in Dress Muslin

10 YARD DRESS LENGTH FOR $1.00

Dress lengths of Fancy Muslins; all fine sheer fabrics and come in a large range of charming colorings. Small patterns, large designs, spots, stripes and allover designs. Not only will these make up pretty for street wear, but amongst the lot will be found fine patterns and colorings suitable for evening wear. Special to clear, per yard 10c

Cotton Foulards Reg. 35c yd. reduced to 19c yd.

Cotton Foulards, rich bright finish, and have been one of the most popular cotton goods this season. The range of colorings is broken, hence the reduction. July Special, per yard 19c

Dress Ginghams 9c yard

This lot we guarantee cannot be matched elsewhere at 15c a yard. Comes in a large assortment of colors and patterns. Colors guaranteed fast. Clearing at Midsummer price, per yard 9c

French Zephyr Ginghams 20c yd.

This lot is the best quality of imported zephyrs. The pretty patterns and good quality have been admired by all who have seen them. We have only about 200 yards left. Wednesday morning placed on sale at, Midsummer Price, per yard 20c

Indian Head Suitings 12c yd.

We have left about 25 pieces of this popular cloth and for quick clearance we have almost cut the price in two. Comes in good range of the newest and best colors and patterns. Wednesday morning placed on sale at, per yard 12c

See West Window.

We Bid These Sunshades farewell

Sunshades in light and dark grounds, in excellent quality of casement and fine satteen coverings all trimmed with contrasting shadings. These are placed on tables close to entrance on ground floor. Farewell Price, each 75c

For the Boys

Boys Wash Suits

At Midsummer prices. This lot is made up of a large assortment of patterns and values up to $2.25 a suit. Buster and Blouse styles. Ages 4 to 10 years. This is a special that should not be overlooked. Each 1.25

The Purvis Co. Limited

Jasper Avenue, Corner First Street

The Canadian Investment Co., Ltd.

Real Estate Brokers
30 JASPER AVE. W.
EDMONTON, ALTA.
Phone 2903

Its Too Bad

You did not know in time what Jasper avenue lots would bring this year.

If You Had Known

You say the rest would have been easy.

But You Do Know

Right now that the thousands and thousands of dollars which will soon be paid to the employes working in the great shops of the Grand Trunk Pacific will be spent in building beautiful homes in

G.T.P. ADDITION

You also know that the site recently purchased by the City of Edmonton, on which to locate their many factories, is near this property, and every sane man knows that you can buy one of these choice lots on our extremely easy terms, and see your money double before your last payment falls due.

Fortunes have been made by buying property at first prices in the Industrial centre of every great city.

No person ever made a fortune where his success was more assured from the start than yours is in G.T.P. Addition.

Full sized lots from $90 to $200

Terms $10 cash, and $5 per month. Every hour you spend in waiting may mean dollars lost for you.

PHONE 2903.

Canadian Investment Co., Ltd.
30 Jasper Ave. West.
EDMONTON, ALBERTA.